



PATIENT PRESENTING CLINICAL SIGNS

Boots Gaston History: Presented for decreased BM and hyporexia
Abnormal PE/Chem/CBC/UA Results: Pending

SPECIES ULTRASONOGRAPHIC EXAMINATION OF THE ABDOMEN

Feline

Urinary System

BREED

The urinary bladder wall is normal in thickness. The mucosal surface is smooth. The bladder is moderately distended. A small amount of suspended echogenic debris is observed within the lumen. No cystic calculi are observed. The region of the trigone and the proximal urethra, visible to a depth of 2 cm, are normal.

DSH

SEX

Neutered Male

The left kidney is normal in size (4.18 cm in length) with a normal shape, architecture and smooth peripheral margins. There is a normal 1:3 cortex to medulla ratio with minimal-to-mild loss of corticomedullary distinction. There is no evidence of pyelectasia, nephroliths, infarcts or hydroureter. Renal vasculature is normal.

AGE

16

The right kidney is normal in size (4.23 cm in length) with a normal shape, architecture and smooth peripheral margins. There is a normal 1:3 cortex to medulla ratio with minimal-to-mild loss of corticomedullary distinction. There is no evidence of pyelectasia, nephroliths, infarcts or hydroureter. Renal vasculature is normal.

WEIGHT

13.5 lbs

Adrenal Glands

The region of the adrenal glands is evaluated. No obvious pathology is observed in this region.

INTERPRETED BY

Andrea Nicastro, DVM,
Diplomate ACVIM
(Small Animal Internal
Medicine)

Spleen

The spleen is normal in size (0.92 cm in width at the level of the hilus) with a normal capsular contour. There is appropriate echogenicity and echotexture. No focal lesions are observed. Splenic vasculature is normal.

IMAGING PERFORMED BY

Rodriguez

Liver

The liver is subjectively normal in size with normal curvilinear peripheral contours. The parenchyma is isoechoic relative to the spleen and diffusely homogeneous in appearance. No distinct focal lesions are observed. Vascular and biliary tracts are of normal volume with no evidence of congestion.

HOSPITAL NAME

Foxfield Vet Services

The gallbladder is of normal contours and contains some dependent echogenic debris. The wall is normal in thickness. No choleliths are observed. The cystic and common bile ducts are normal.

REFERRING VET

Rodriguez

Gastrointestinal

The gastric lumen is not distended. The gastric wall and pylorus are normal in thickness with a normal layering pattern. The pyloric outflow tract is patent. The small intestinal lumen is not dilated. The small intestinal wall is normal in thickness with a normal layering pattern and appropriate mural detail. At the ileocecolic junction, the cecal and proximal colonic wall appear subjectively thickened, with retention of the normal layering pattern. Surrounding mesentery is hyperechoic. The remaining colonic wall is normal. There is no obvious evidence of an obstructive pattern.

INVOICE

22620

Pancreas

The region of the pancreas is isoechoic relative to surrounding omental fat. No obvious parenchymal abnormalities are observed. There is no evidence of regional inflammation or effusion.

DATE

2-26-26

Lymph Nodes

A few prominent lymph nodes are visualized adjacent to the ileocecolic junction (one measuring 0.75 x

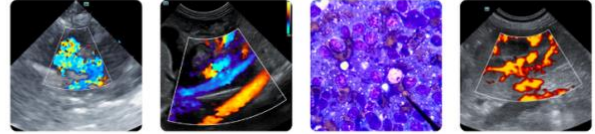

PATIENT 0.33 cm). Surrounding mesentery is hyperechoic.

Boots Gaston **Free Abdomen**
There is no obvious evidence of free fluid.

SPECIES **ULTRASONOGRAPHIC FINDINGS**

Feline
Primary Findings

- BREED**
 - Possible typhlitis/proximal colitis. Emerging neoplasia is possible, but considered less likely. Adjacent peritonitis is present.
- DSH**
- SEX**
 - The regional lymphadenopathy is likely reactive, with a lower possibility of emerging neoplasia.

Neutered Male
Secondary Findings

- AGE**
 - Mild bilateral nonspecific age-related renal changes

INTERPRETATION OF THE FINDINGS & FURTHER RECOMMENDATIONS

- WEIGHT**
 - Consider a GI panel including serum cobalamin and folate, TLI and PLI, along with a fecal evaluation for ova and Giardia. While awaiting these results, as well as the minimum database results, symptomatic care is recommended.

INTERPRETED BY

Andrea Nicastro, DVM,
Diplomate ACVIM
(Small Animal Internal
Medicine)

IMAGING PERFORMED BY

Rodriguez

HOSPITAL NAME

Foxfield Vet Services

REFERRING VET

Rodriguez

INVOICE

22620

DATE

2-26-26

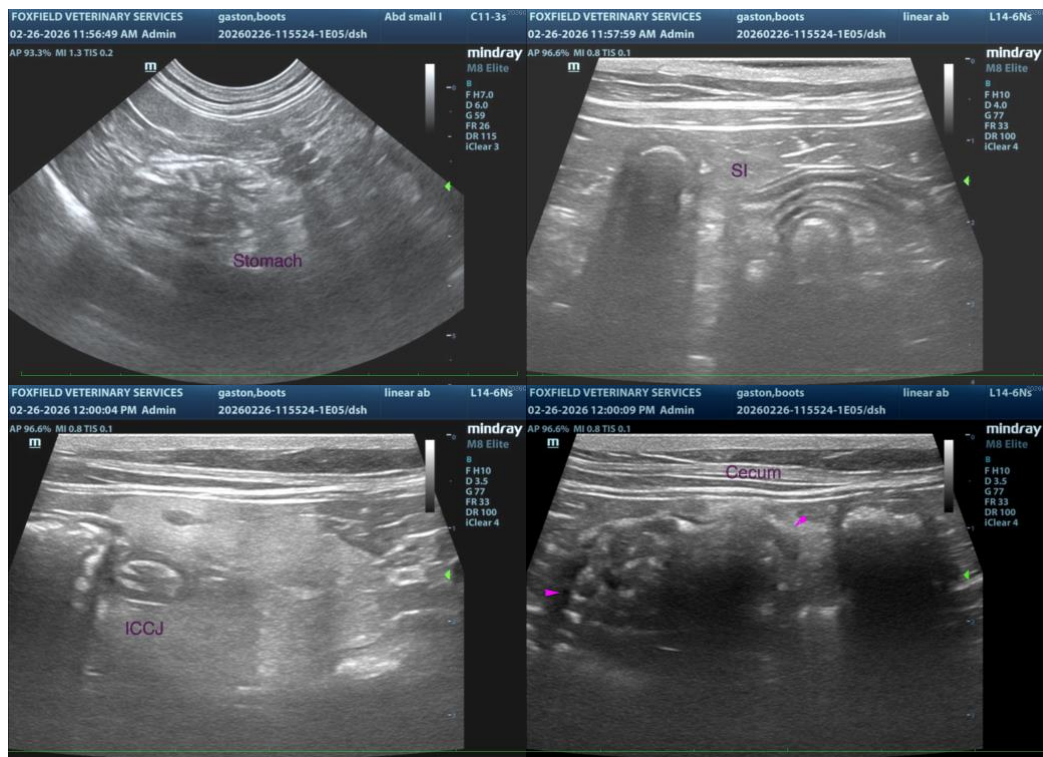



PATIENT

Boots Gaston

SPECIES

Feline

BREED

DSH

SEX

Neutered Male

AGE

16

WEIGHT

13.5 lbs

INTERPRETED BY

Andrea Nicastro, DVM,
Diplomate ACVIM
(Small Animal Internal
Medicine)

**IMAGING
PERFORMED BY**

Rodriguez

HOSPITAL NAME

Foxfield Vet Services

REFERRING VET

Rodriguez

INVOICE

22620

DATE

2-26-26

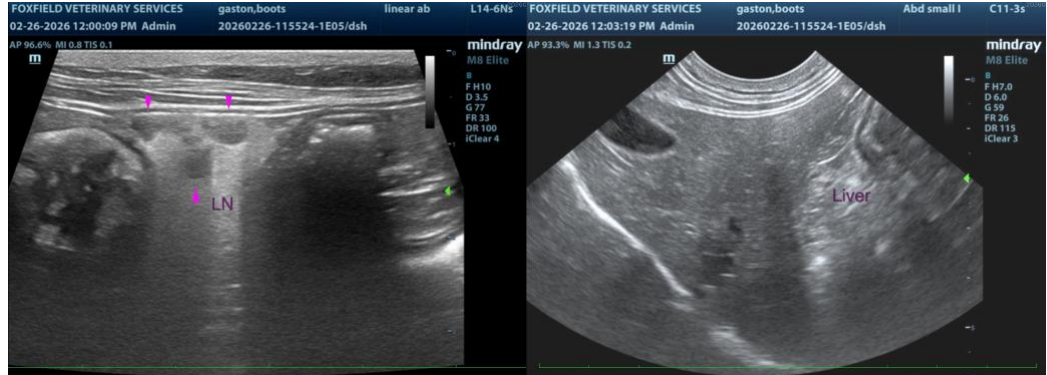

The information and recommendations provided are based on the images presented by the referring veterinarian/sonographer. No evaluation can be communicated regarding pathology that was not visible in the image/video clips provided.

Thank you for this referral. If the clinical or image interpretation does not parallel your findings or if I can be of any further assistance, please contact me.

Andrea Nicastro, MPH, DVM, Diplomate DACVIM (Small Animal Internal Medicine)
info@SonoPath.com