

PATIENT PRESENTING CLINICAL SIGNS

Finnegan Christensen

- Chronic/episodic GI episodes occurring 5-6 times over past 1.5 years
- Episodes characterized by panic, going outside urgently, leaning heavily into owners, repeatedly wanting back out, eventually defecating after 20-30 minutes of distress, abdominal discomfort on palpation

SPECIES

Canine

- Maintains stable weight
- No diarrhea, liquid stool, or blood in feces

BREED

Lab Mix

Abnormal PE/Chem/CBC/UA Results: Recent IDEXX Fecal DX negative No recent BW, Total health profile through IDEXX pending.

SEX

Neutered Male

ULTRASONOGRAPHIC EXAMINATION OF THE ABDOMEN

Urinary System

AGE

3

The urinary bladder wall is normal in thickness. The mucosal surface is smooth. The bladder is moderately distended. Luminal contents are anechoic. No cystic calculi are observed. The region of the trigone and the proximal urethra, visible to a depth of 2 cm, are normal.

WEIGHT

65 lbs

The region of the prostate is not visualized due to its pelvic location.

The left kidney is subjectively normal-in-size, with a normal shape, architecture and smooth peripheral margins. There is a normal 1:3 cortex to medulla ratio with normal corticomedullary distinction. There is no evidence of pyelectasia, nephroliths, infarcts or hydroureter.

INTERPRETED BY

Andrea Nicastro, DVM,
Diplomate ACVIM
(Small Animal Internal
Medicine)

The right kidney is normal in size (6.65 cm in length) with a normal shape, architecture and smooth peripheral margins. There is a normal 1:3 cortex to medulla ratio with normal corticomedullary distinction. There is no evidence of pyelectasia, nephroliths, infarcts or hydroureter.

IMAGING PERFORMED BY

Saum Hadi

Adrenal Glands

The region of the adrenal glands is evaluated. No obvious pathology is observed in this region.

HOSPITAL NAME

Nimbus PH

Spleen

The spleen is normal in size (1.93 cm in width at the level of the hilus) with a normal capsular contour. There is appropriate echogenicity and echotexture. No focal lesions are observed. Splenic vasculature is normal.

REFERRING VET

Saum Hadi

Liver

The liver is subjectively normal in size with normal contours and structure. There is appropriate echogenicity and echotexture. No overt structural evidence of inflammatory, infiltrative, or regenerative pathology is evident. Vascular and biliary tracts are of normal volume with no evidence of congestion.

INVOICE

22592

The gallbladder lumen is moderately distended. The wall is thin and smooth. Luminal contents are mostly anechoic. The cystic and common bile ducts are normal/not seen.

DATE

2-22-26

Gastrointestinal

The gastric lumen is not distended. The gastric wall is normal in thickness with a normal layering pattern. The small intestinal lumen is not dilated. The small intestinal wall is normal in thickness with a normal layering pattern and appropriate mural detail. Discreet masses are not identified. The colonic wall is normal. There is no evidence of an obstructive pattern.



PATIENT

Finnegan Christensen

Pancreas

The region of the pancreas is isoechoic relative to surrounding omental fat. No obvious parenchymal abnormalities are observed. There is no evidence of regional inflammation or effusion.=

SPECIES

Canine

Lymph Nodes

The abdominal lymph nodes are normal/not visible.

BREED

Lab Mix

Free Abdomen

The peritoneal cavity is normal. There is no evidence of inflammation or effusion.

SEX

Neutered Male

ULTRASONOGRAPHIC FINDINGS

Structurally unremarkable abdomen.

INTERPRETATION OF THE FINDINGS & FURTHER RECOMMENDATIONS

Given the patient's clinical signs, consider the following:

AGE

3

WEIGHT

65 lbs

1. Prophylactic deworming with fenbendazole (despite the negative fecal evaluation)
2. 3-4-week limited antigen or hydrolyzed protein diet trial to assess for food allergies
3. Probiotic supplementation
4. GI panel including serum cobalamin and folate, TLI, PLI and resting cortisol level
5. Depending on the results of the above diagnostics/therapeutics, a colonoscopy with biopsies may be warranted.

INTERPRETED BY

Andrea Nicastro, DVM,
Diplomate ACVIM
(Small Animal Internal
Medicine)

IMAGING PERFORMED BY

Saum Hadi

HOSPITAL NAME

Nimbus PH

REFERRING VET

Saum Hadi

INVOICE

22592

DATE

2-22-26

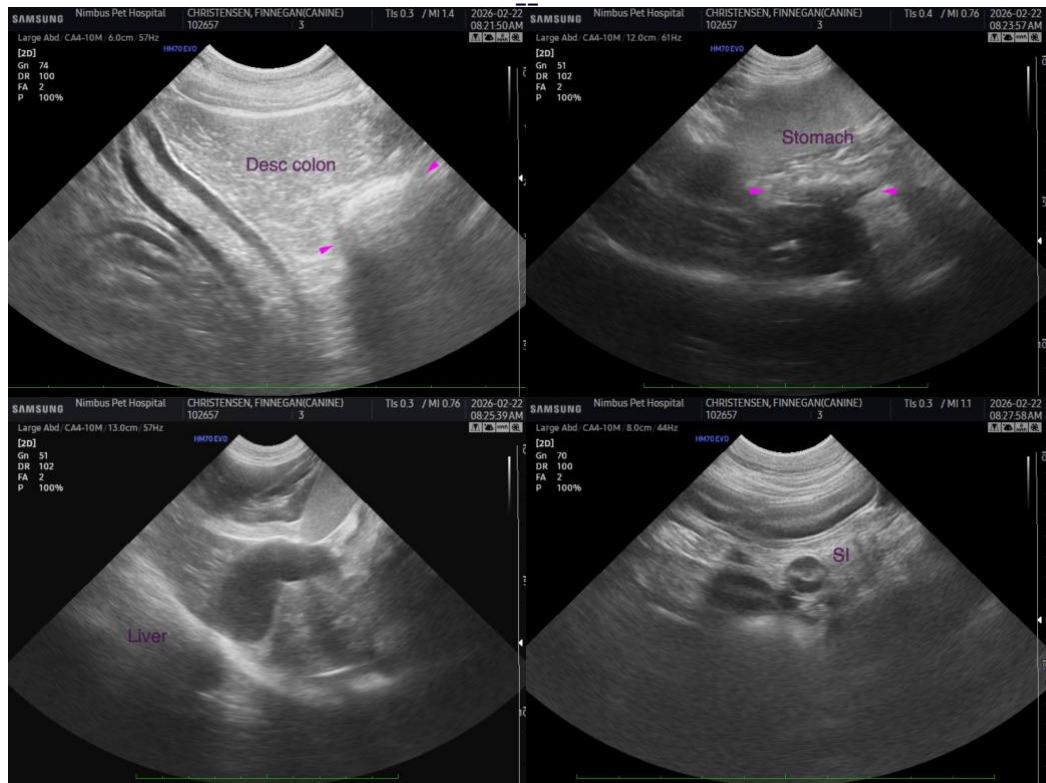



PATIENT

Finnegan Christensen

The information and recommendations provided are based on the images presented by the referring veterinarian/sonographer. No evaluation can be communicated regarding pathology that was not visible in the image/video clips provided.

SPECIES

Canine

Thank you for this referral. If the clinical or image interpretation does not parallel your findings or if I can be of any further assistance, please contact me.

BREED

Lab Mix

Andrea Nicastro, MPH, DVM, Diplomate DACVIM (Small Animal Internal Medicine)
info@SonoPath.com

SEX

Neutered Male

AGE

3

WEIGHT

65 lbs

INTERPRETED BY

Andrea Nicastro, DVM,
Diplomate ACVIM
(Small Animal Internal
Medicine)

IMAGING PERFORMED BY

Saum Hadi

HOSPITAL NAME

Nimbus PH

REFERRING VET

Saum Hadi

INVOICE

22592

DATE

2-22-26