

PATIENT PRESENTING CLINICAL SIGNS

Alexxy Fyodor Irwin

SPECIES

Feline

BREED

DMH

SEX

Neutered Male

AGE

14 years 10 mos

WEIGHT

10.28 lbs

INTERPRETED BY

Andrea Nicastro, DVM,
Diplomate ACVIM
(Small Animal Internal
Medicine)

IMAGING PERFORMED BY

Layna Irwin, DVM

HOSPITAL NAME

Boise Cat Clinic

REFERRING VET

Layna Irwin, DVM

INVOICE

22597

DATE

2-22-26

- No current concerns - senior screening and establishing baseline.
- Chronic hypertension managed with amlodipine.
- Osteoarthritis managed with Solensia injection, Dasuquin, and gabapentin.
- Constipation managed with Miralax
- Hx of refractory stomatitis (FME & resolved with medical management); miliary dermatitis & otitis externa (diet responsive);
- Hx of Horner's syndrome OD and OS, both resolved, and facial nerve paralysis, resolved.
- Abnormal PE/Chem/CBC/UA Results: Labwork on 12/2/2026: Unremarkable (creatinine 1.4, USG >1.050)

ULTRASONOGRAPHIC EXAMINATION OF THE ABDOMEN

Urinary System

The urinary bladder wall is normal in thickness. The mucosal surface is smooth. The bladder is moderately distended. A scant amount of suspended echogenic debris is observed within the lumen. No cystic calculi are observed. The region of the trigone and the proximal urethra, visible to a depth of 2 cm, are normal.

The left kidney is normal in size (3.73 cm in length) with a normal shape, architecture and smooth peripheral margins. There is a normal 1:3 cortex to medulla ratio with minimal-to-mild loss of corticomedullary distinction. There is no evidence of pyelectasia, nephroliths, infarcts or hydroureter. Renal vasculature is normal.

The right kidney is normal in size (3.97 cm in length) with a normal shape, architecture and smooth peripheral margins. There is a normal 1:3 cortex to medulla ratio with minimal-to-mild corticomedullary distinction. There is no evidence of pyelectasia, nephroliths, infarcts or hydroureter. Renal vasculature is normal.

Adrenal Glands

The left adrenal gland is normal size (0.43 cm width). Normal shape and glandular echogenicity. The phrenicoabdominal vein and surrounding vasculature are normal.

The right adrenal gland is normal size (0.41 cm width). Normal shape and glandular echogenicity. The phrenicoabdominal vein and surrounding vasculature are normal.

Spleen

The spleen is normal in size (0.86 cm in width at the level of the hilus) with a normal capsular contour. There is appropriate echogenicity and echotexture. No focal lesions are observed. Splenic vasculature is normal.

Liver

The liver is subjectively normal in size with normal curvilinear peripheral contours. The parenchyma is isoechoic relative to the spleen and diffusely homogeneous in appearance. No distinct focal lesions are observed. Vascular and biliary tracts are of normal volume with no evidence of congestion.

The gallbladder is of normal contours and contains some dependent echogenic debris. The wall is normal in thickness. No choleliths are observed. The cystic and common bile ducts are normal. The duodenal papilla is normal-in-size (0.38 cm in width).



PATIENT

Alexxy Fyodor Irwin

SPECIES

Feline

BREED

DMH

SEX

Neutered Male

AGE

14 years 10 mos

WEIGHT

10.28 lbs

INTERPRETED BY

Andrea Nicastro, DVM,
Diplomate ACVIM
(Small Animal Internal
Medicine)

**IMAGING
PERFORMED BY**

Layna Irwin, DVM

HOSPITAL NAME

Boise Cat Clinic

REFERRING VET

Layna Irwin, DVM

INVOICE

22597

DATE

2-22-26

Gastrointestinal

The stomach and intestine are free of stasis and exhibit normal peristaltic activity. The gastric lumen is not distended. The gastric wall and pylorus are normal in thickness with a normal layering pattern. The pyloric outflow tract is patent. The small intestinal lumen is not dilated. The small intestinal wall thickness is normal. There is disruption in the normal 1:3 muscularis: mucosal ratio in some segments. Discreet masses are not identified. The colonic wall is normal. There is no obvious evidence of an obstructive pattern.

Pancreas

The region of the pancreas is isoechoic relative to surrounding omental fat. No obvious parenchymal abnormalities are observed. There is no evidence of regional inflammation or effusion.

Lymph Nodes

The abdominal lymph nodes are normal/not visible.

Free Abdomen

The peritoneal cavity is normal. There is no evidence of inflammation or effusion.

ULTRASONOGRAPHIC FINDINGS

- Bilateral nonspecific age-related renal changes
- The small intestinal wall changes could be consistent with inflammatory bowel disease or may be a normal variant for this older feline patient. Correlation with the patient's clinical history is recommended.

INTERPRETATION OF THE FINDINGS & FURTHER RECOMMENDATIONS

Based on today's study, there are no specific recommendations.





PATIENT

Alexxy Fyodor Irwin

SPECIES

Feline

BREED

DMH

SEX

Neutered Male

AGE

14 years 10 mos

WEIGHT

10.28 lbs

INTERPRETED BY

Andrea Nicastro, DVM,
Diplomate ACVIM
(Small Animal Internal
Medicine)

**IMAGING
PERFORMED BY**

Layna Irwin, DVM

HOSPITAL NAME

Boise Cat Clinic

REFERRING VET

Layna Irwin, DVM

INVOICE

22597

DATE

2-22-26

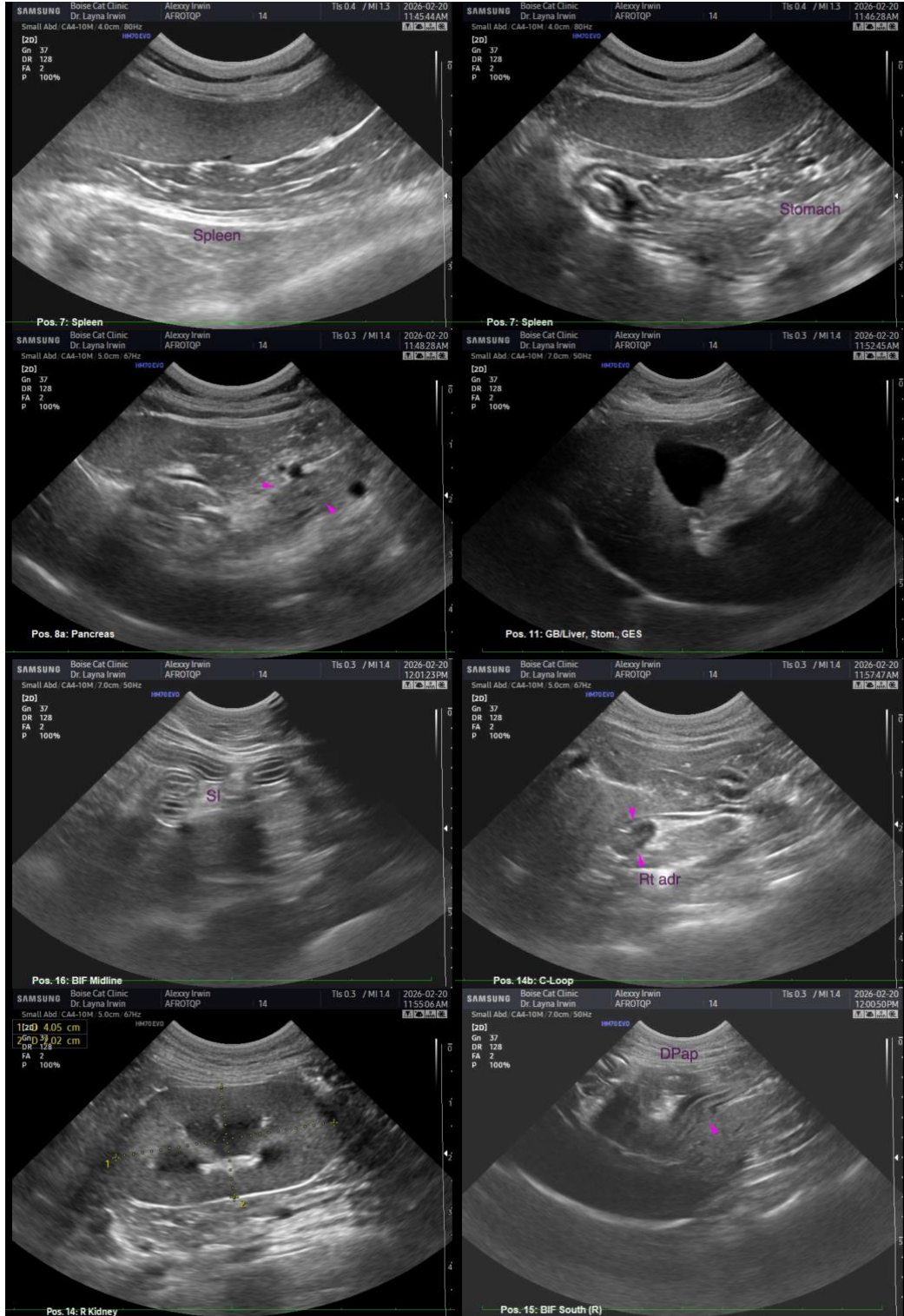

The information and recommendations provided are based on the images presented by the referring veterinarian/sonographer. No evaluation can be communicated regarding pathology that was not visible in



PATIENT

the image/video clips provided.

Alexxy Fyodor Irwin

Thank you for this referral. If the clinical or image interpretation does not parallel your findings or if I can be of any further assistance, please contact me.

SPECIES

Feline

Andrea Nicastro, MPH, DVM, Diplomate DACVIM (Small Animal Internal Medicine)

info@SonoPath.com

BREED

DMH

SEX

Neutered Male

AGE

14 years 10 mos

WEIGHT

10.28 lbs

INTERPRETED BY

Andrea Nicastro, DVM,
Diplomate ACVIM
(Small Animal Internal
Medicine)

IMAGING PERFORMED BY

Layna Irwin, DVM

HOSPITAL NAME

Boise Cat Clinic

REFERRING VET

Layna Irwin, DVM

INVOICE

22597

DATE

2-22-26