

PATIENT

Arnold Ciasullo

SPECIES

Canine

BREED

French Bulldog

SEX

Male, neutered

AGE

2 Yrs.

WEIGHT

57 lbs.

INTERPRETED BY

Andrea Nicastro, DVM,
Diplomate ACVIM
(*Small Animal Internal
Medicine*)

**IMAGING
PERFORMED BY**

Dr. Carlos Abdul-Chani

HOSPITAL NAME

Byram AH

REFERRING VET

Dr. Maria Cruz

INVOICE

14630

DATE

2/22/23

PRESENTING CLINICAL SIGNS

Seems painful in hip/tail area, tail infection at base healed with ATB
Diarrhea

X-rayed hips/knees to rule out anatomical problems

Current RX: gabapentin 100mg capsules 2 BID, Metronidazole 250mg 1 BID

ULTRASONOGRAPHIC EXAMINATION OF THE ABDOMEN

Urinary System

The urinary bladder wall is normal in thickness and the mucosal surface is smooth. The bladder lumen is moderately distended with anechoic urine. No masses, inflammatory changes or calculi are observed. Ureteral papillae and visualized portion of the proximal urethra, visible to a depth of 2 cm, are normal.

The prostate is not definitively visualized due to its pelvic location.

The left kidney is normal size (5.91 cm in length); normal shape and architecture with smooth peripheral margins. There is a normal 1:3 cortex to medulla ratio with normal corticomedullary distinction. There is no evidence of pyelectasia, nephroliths, infarcts or hydronephrosis. Renal vasculature is normal.

The right kidney is normal size (5.89 cm in length); normal shape and architecture with smooth peripheral margins. There is a normal 1:3 cortex to medulla ratio with normal corticomedullary distinction. There is no evidence of pyelectasia, nephroliths, infarcts or hydronephrosis. Renal vasculature is normal.

Adrenal Glands

The left adrenal gland is normal size (0.44 cm at cranial pole) (0.56 cm at caudal pole) (2.91 cm in length); normal shape; homogenous parenchyma. The glandular echogenicity and detail are unremarkable. Capsule, cortex, and medullary definition are normal. The phrenicoabdominal vein and surrounding vasculature are normal.

The right adrenal gland is normal size (0.59 cm at cranial pole) (0.63 cm at caudal pole) (2.55 cm in length); normal shape; homogenous parenchyma. The glandular echogenicity and detail are unremarkable. Capsule, cortex, and medullary definition are normal. The phrenicoabdominal vein and surrounding vasculature are normal.

Spleen

The spleen is normal in size (1.08 cm in width at the level of the hilus) with a normal capsular contour. There is appropriate echogenicity and echotexture. No focal lesions are observed. Splenic vasculature is normal.

Liver

The liver is subjectively normal in size with normal contours and structure. There is appropriate echogenicity and echotexture. No overt structural evidence of inflammatory, infiltrative or regenerative pathology is evident. Vascular and biliary tracts are of normal volume with no evidence of congestion. No pathological hepatic lymphadenopathy observed. The portal vein to caudal vena cava ratio is approximately 1:1. The gall bladder lumen is moderately distended. The wall is thin and smooth. A small amount of aggregated echogenic mostly gravity-dependent debris/sludge is observed within the lumen. The cystic and common bile ducts are normal/not seen.

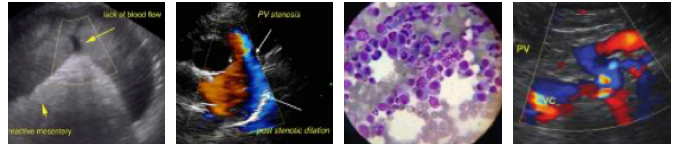

PATIENT

Gastrointestinal

Arnold Ciasullo

The gastric lumen is mildly distended with ingesta. The gastric wall and pylorus are normal in thickness with a normal layering pattern. The pyloric outflow tract is patent. The small intestinal lumen is not dilated. The small intestinal wall thickness is normal with a normal layering pattern and appropriate mural detail. Discreet masses are not identified. The wall of the descending colon is normal to mildly thickened (up to 0.51 cm) with retention of the normal layering pattern. The remaining colonic wall is normal. The colonic lumen contains granular appearing fecal material. No obstructive disease is noted.

SPECIES

Canine

BREED

French Bulldog

Pancreas

The region of the pancreas is isoechoic relative to surrounding omental fat. No obvious parenchymal abnormalities are observed. There is no evidence of regional inflammation or effusion.

SEX

Male, neutered

Free Abdomen

The peritoneal cavity is normal. There is no evidence of inflammation or effusion. A 1.23 cm sublumber lymph node is visualized.

AGE

2 Yrs.

ULTRASONOGRAPHIC FINDINGS

WEIGHT

57 lbs.

- The mild colonic wall thickening may be secondary to inflammation, emerging neoplasia (less likely) or may be a normal variant for this patient.
- The prominent sublumber lymph node is likely reactive.

INTERPRETED BY

Andrea Nicastro, DVM,
Diplomate ACVIM
(*Small Animal Internal
Medicine*)

INTERPRETATION OF THE FINDINGS & FURTHER RECOMMENDATIONS

- Given the patient's clinical history and sonographic changes, consider the following:
 - Rectal examination, if not already performed.
 - Despite the negative fecal examination, consider prophylactic deworming with Fenbendazole.
 - Also consider a fecal PCR infectious disease panel.
 - A probiotic as well as a fiber supplement may be beneficial.
 - Also consider a 6-week limited antigen or hydrolyzed protein diet trial.
 - If diarrhea persists, a more comprehensive GI workup (i.e., malabsorption panel including serum cobalamin, TLI, PLI and resting cortisol level +/- endoscopic or surgical GI biopsies) may be warranted.

**IMAGING
PERFORMED BY**

Dr. Carlos Abdul-Chani

HOSPITAL NAME

Byram AH

REFERRING VET

Dr. Maria Cruz

INVOICE

14630

DATE

2/22/23

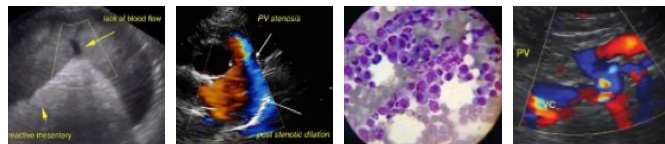

PATIENT

Arnold Ciasullo

SPECIES

Canine

BREED

French Bulldog

SEX

Male, neutered

AGE

2 Yrs.

WEIGHT

57 lbs.

INTERPRETED BY

Andrea Nicastro, DVM,
Diplomate ACVIM
(Small Animal Internal
Medicine)

**IMAGING
PERFORMED BY**

Dr. Carlos Abdul-Chani

HOSPITAL NAME

Byram AH

REFERRING VET

Dr. Maria Cruz

INVOICE

14630

DATE
2/22/23

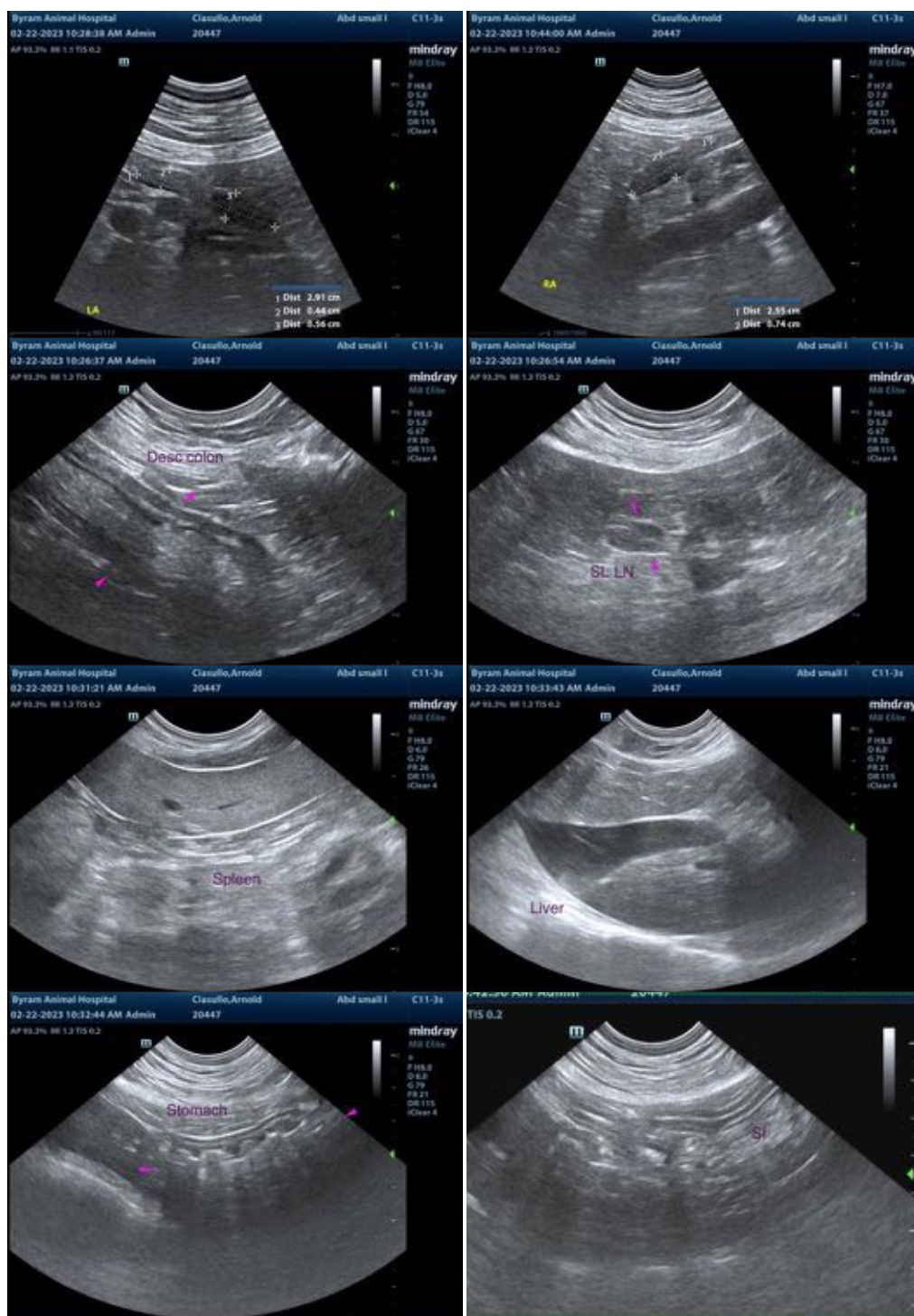

The information and recommendations provided are based on the images presented by the referring veterinarian/sonographer. No evaluation can be communicated regarding pathology that was not visible in the image/video clips provided.

Thank you for this referral. If the clinical or image interpretation does not parallel your findings or if I can be of any further assistance please contact me.

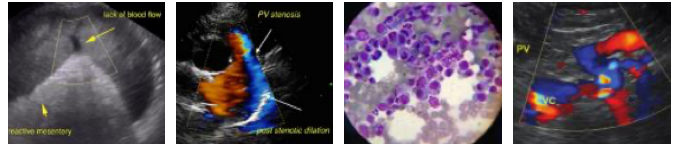

PATIENT

Andrea Nicastro, MPH, DVM, Diplomate DACVIM (Small Animal Internal Medicine)
info@SonoPath.com

Arnold Ciasullo

SPECIES

Canine

BREED

French Bulldog

SEX

Male, neutered

AGE

2 Yrs.

WEIGHT

57 lbs.

INTERPRETED BY

Andrea Nicastro, DVM,
Diplomate ACVIM
(*Small Animal Internal
Medicine*)

**IMAGING
PERFORMED BY**

Dr. Carlos Abdul-Chani

HOSPITAL NAME

Byram AH

REFERRING VET

Dr. Maria Cruz

INVOICE

14630

DATE

2/22/23