



PATIENT

T-Money Finley

SPECIES

Feline

BREED

Domestic longhair

SEX

Female, spayed

AGE

12 Yrs.

WEIGHT

8.5 lbs.

INTERPRETED BY

Andrea Nicastro, DVM,
Diplomate ACVIM
(Small Animal Internal
Medicine)

**IMAGING
PERFORMED BY**

Dr. Goodman

HOSPITAL NAME

Evandale-Blue Ash Pet
Hospital

REFERRING VET

Dr. Wehmer

INVOICE

13008

DATE

2/21/22

PRESENTING CLINICAL SIGNS

History: Unexplained weight loss 12.06 lb in Dec.2021 current wgt is 8.5 lbs
Abnormal PE/Chem/CBC/UA Results: ALP 11 12 - 59 U/L LOW % RETICULOCYTE 0.5 %
RETICULOCYTE 55 3 - 50 K/uL HIGH MONOCYTE 808 40 - 530 /uL HIGH BASOPHIL 101 0 - 100 /uL
HIGH AUTOMATED CBC

ULTRASONOGRAPHIC EXAMINATION OF THE ABDOMEN

Urinary System

The urinary bladder, trigone, and pelvic urethra are normal in thickness and the mucosal surface is smooth. The bladder lumen is moderately distended with anechoic urine. No masses, inflammatory changes or calculi are observed. Ureteral papillae and visualized portion of the proximal urethra, visible to a depth of 2 cm, are normal.

The left kidney is normal size (3.33 cm in length); normal shape and architecture with smooth peripheral margins. There is a normal 1:3 cortex to medulla ratio with minimal to mild loss of corticomedullary distinction. There is no evidence of pyelectasia, nephroliths, infarcts or hydroureter.

The right kidney is normal size (3.28 cm in length); normal shape and architecture with smooth peripheral margins. There is a normal 1:3 cortex to medulla ratio with minimal loss of corticomedullary distinction. There is no evidence of pyelectasia, nephroliths, infarcts or hydroureter. Renal vasculature is normal.

Adrenal Glands

The left adrenal gland is normal in size (0.47 cm width). Normal shape and glandular echogenicity. The phrenicoabdominal vein and surrounding vasculature are normal.

The right adrenal gland is normal in size (0.36 cm width). Normal shape and glandular echogenicity. The phrenicoabdominal vein and surrounding vasculature are normal.

Spleen

The spleen is normal in size (0.61 cm in width at the level of the hilus) with a normal capsular contour. There is appropriate echogenicity and echotexture. No focal lesions are observed. Splenic vasculature is normal.

Liver

The liver is subjectively normal in size with normal contours and structure. There is appropriate echogenicity and echotexture. No overt structural evidence of inflammatory, infiltrative or regenerative pathology is evident. Vascular and biliary tracts are of normal volume with no evidence of congestion. No pathological hepatic lymphadenopathy observed. The portal vein: caudal vena cava ratio is approximately 1:1. The gall bladder lumen is moderately distended. The wall is thin and smooth. Luminal contents are anechoic. The cystic and common bile ducts are normal.

Gastrointestinal



PATIENT

T-Money Finley

SPECIES

Feline

BREED

Domestic longhair

SEX

Female, spayed

AGE

12 Yrs.

WEIGHT

8.5 lbs.

INTERPRETED BY

Andrea Nicastro, DVM,
Diplomate ACVIM
(Small Animal Internal
Medicine)

**IMAGING
PERFORMED BY**

Dr. Goodman

HOSPITAL NAME

Evandale-Blue Ash Pet
Hospital

REFERRING VET

Dr. Wehmer

INVOICE

13008

DATE

2/21/22

The stomach and intestine are free of stasis and exhibit normal peristaltic activity. The gastric lumen is not distended. The gastric wall and pylorus are normal in thickness with a normal layering pattern. The pyloric outflow tract is patent. The small intestinal lumen is not dilated. The small intestinal wall thickness is normal with a normal layering pattern and appropriate mural detail. Discreet masses are not identified. The ileocecal colic junction and colonic wall are normal. No obstructive disease is noted.

Pancreas

The region of the pancreas is isoechoic relative to surrounding omental fat. No obvious parenchymal abnormalities are observed. There is no evidence of regional inflammation or effusion.

Free Abdomen

The peritoneal cavity is normal. There is no evidence of inflammation or effusion. The abdominal lymph nodes are normal/not visible.

ULTRASONOGRAPHIC FINDINGS

Minor, non-specific age-related renal changes.

*An obvious cause for the patient's weight loss is not identified in this study. Considerations include occult neoplasia, underlying metabolic issue, maldigestion/malabsorption, sarcopenia, other.

INTERPRETATION OF THE FINDINGS & FURTHER RECOMMENDATIONS

- Three-view thoracic radiographs are recommended to assess for occult neoplasia in the chest.
- Also consider a GI panel (sent to Texas A&M)
- Feline leukemia/FIV and T4, if not already performed.
- Fecal evaluation for ova/Giardia
- Evaluation of the patient's caloric intake is recommended to determine if it is inadequate.
- Depending on the results of the above diagnostics, gastrointestinal biopsies may be warranted.



PATIENT

T-Money Finley

SPECIES

Feline

BREED

Domestic longhair

SEX

Female, spayed

AGE

12 Yrs.

WEIGHT

8.5 lbs.

INTERPRETED BY

Andrea Nicastro, DVM,
Diplomate ACVIM
(Small Animal Internal
Medicine)

IMAGING PERFORMED BY

Dr. Goodman

HOSPITAL NAME

Evandale-Blue Ash Pet
Hospital

REFERRING VET

Dr. Wehmer

INVOICE

13008

DATE

2/21/22

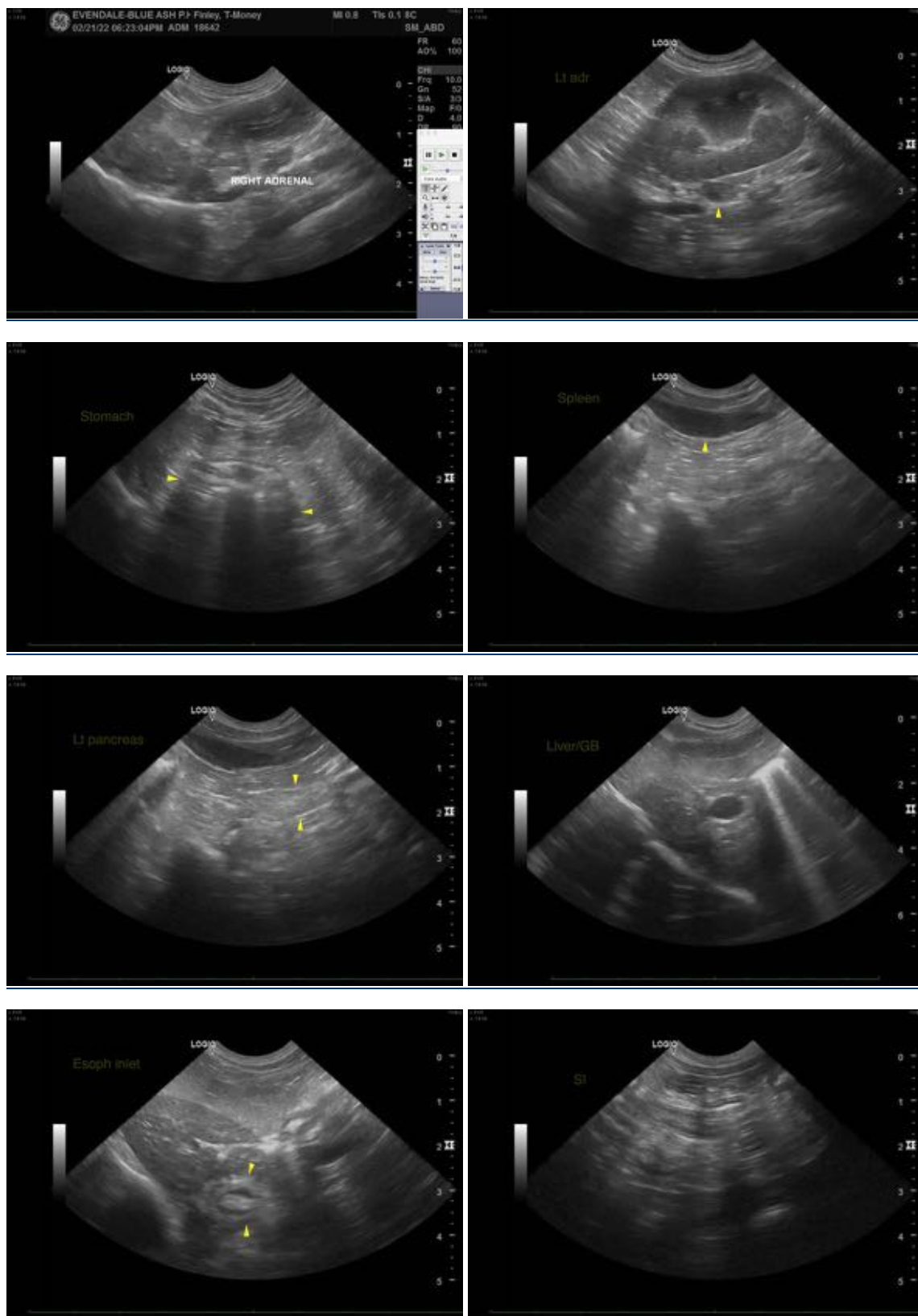



PATIENT

T-Money Finley

SPECIES

Feline

BREED

Domestic longhair

SEX

Female, spayed

AGE

12 Yrs.

WEIGHT

8.5 lbs.

INTERPRETED BY

Andrea Nicastro, DVM,
Diplomate ACVIM
(Small Animal Internal
Medicine)

**IMAGING
PERFORMED BY**

Dr. Goodman

HOSPITAL NAME

Evandale-Blue Ash Pet
Hospital

REFERRING VET

Dr. Wehmer

INVOICE

13008

DATE

2/21/22

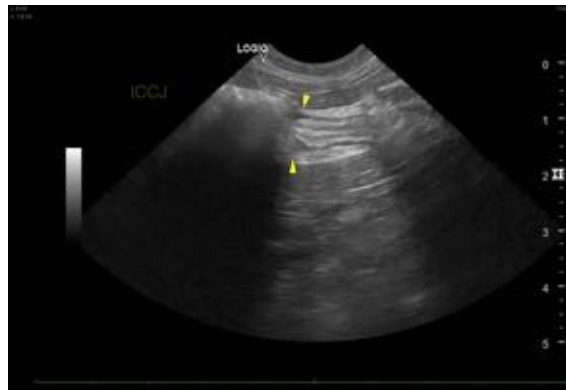

The information and recommendations provided are based on the images presented by the referring veterinarian/sonographer. No evaluation can be communicated regarding pathology that was not visible in the image/video clips provided.

Thank you for this referral. If the clinical or image interpretation does not parallel your findings or if I can be of any further assistance please contact me.

Andrea Nicastro, DVM, Diplomate ACVIM (Small Animal Internal Medicine)

Andrea.nicastro@sonopath.com