



PATIENT PRESENTING CLINICAL SIGNS

Maxwell Points (Warren) History of pancreatitis, not wanting to eat yesterday, lethargic with increased respiratory rate. Ate some of other dog's food leading up.

SPECIES Abnormal PE/Chem/CBC/UA Results: ALP 633, amylase unreadable, BUN 35, glucose 136, unreadable pancreatic lipase

Canine

ULTRASONOGRAPHIC EXAMINATION OF THE ABDOMEN

BREED

Urinary System

Yorkshire Terrier The urinary bladder wall is normal in thickness. The mucosal surface is smooth. The bladder is moderately distended. Luminal contents are mostly anechoic. No cystic calculi are observed. The region of the trigone and visible portion of the proximal urethra are normal.

SEX

Neutered Male The prostate is normal in size (0.80 cm in width) and shape. Parenchyma is homogenous. The prostatic urethra appears normal without evidence of dilation or obstruction.

AGE

7

The left kidney is normal in size (4.50 cm in length) with a normal shape, architecture and smooth peripheral margins. There is a normal 1:3 cortex to medulla ratio with mild to moderate loss of corticomedullary distinction. Mild pyelectasia is present (0.25 cm in the transverse plane). There is no evidence of nephroliths, infarcts or hydroureter. Renal vasculature is normal.

WEIGHT

8.5 kg

The right kidney is normal in size (5.00 cm in length) with a normal shape, architecture and smooth peripheral margins. There is a normal 1:3 cortex to medulla ratio with moderate loss of corticomedullary distinction. Trace pyelectasia is present. There is no evidence of nephroliths, infarcts or hydroureter. Renal vasculature is normal.

INTERPRETED BY

Andrea Nicastro, DVM,
Diplomate ACVIM
(Small Animal Internal
Medicine)

Adrenal Glands

The left adrenal gland is mildly enlarged (0.67 cm at cranial pole) (0.81 cm at caudal pole) with a normal shape and homogenous parenchyma. The glandular echogenicity and detail are unremarkable. Capsule, cortex, and medullary definition are normal. The phrenicoabdominal vein and surrounding vasculature are normal.

IMAGING PERFORMED BY

Michael Schacher

The right adrenal gland is mildly enlarged (0.47 cm at cranial pole) (0.57 cm at caudal pole) with a normal shape and homogenous parenchyma. The glandular echogenicity and detail are unremarkable. Capsule, cortex, and medullary definition are normal. The phrenicoabdominal vein and surrounding vasculature are normal.

HOSPITAL NAME

Emerg Vets of ID LLC

Spleen

The spleen is subjectively normal-in-size with a normal capsular contour. There is appropriate echogenicity and echotexture. No focal lesions are observed. Splenic vasculature is normal.

REFERRING VET

Juli Sorenson

Liver

The liver is subjectively prominent in size with swollen curvilinear peripheral contours. The parenchyma is isoechoic relative to the spleen and exhibits mild heterogeneity. No distinct focal lesions are observed. Hepatic vasculature and biliary tracts are of normal volume with no evidence of congestion.

INVOICE

22493

The gallbladder lumen is moderately distended. The wall is thin and smooth. A moderate-to-large amount of aggregated, echogenic suspended sludge is observed within the lumen. The cystic and common bile ducts are normal/not seen. The duodenal papilla is normal-in-size (0.17 cm in width).

DATE

2-2-26

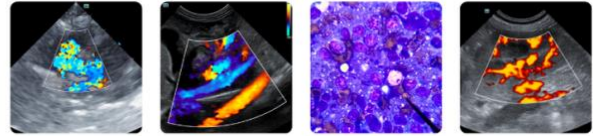

PATIENT

Maxwell Points
(Warren)

SPECIES

Canine

BREED

Yorkshire Terrier

SEX

Neutered Male

AGE

7

WEIGHT

8.5 kg

INTERPRETED BY

Andrea Nicastro, DVM,
Diplomate ACVIM
(Small Animal Internal
Medicine)

IMAGING PERFORMED BY

Michael Schacher

HOSPITAL NAME

Emerg Vets of ID LLC

REFERRING VET

Juli Sorenson

INVOICE

22493

DATE

2-2-26

Gastrointestinal

The gastric lumen is not distended. The gastric wall and pylorus are normal in thickness with a normal layering pattern. The pyloric outflow tract is patent. The small intestinal lumen is not dilated. The small intestinal wall is normal in thickness with a normal layering pattern and appropriate mural detail. Discreet masses are not identified. The colonic wall is normal. There is no evidence of an obstructive pattern.

Pancreas

The right limb is prominent-in-size with slightly swollen peripheral contours. The parenchyma is mildly hypoechoic relative to surrounding omental fat and subtly mottled in appearance. The pancreatic is not overtly dilated. The mesentery effacing the serosal surface is slightly hyperechoic.

Lymph Nodes

The abdominal lymph nodes are normal/not visible.

Free Abdomen

There is no obvious evidence of free fluid.

ULTRASONOGRAPHIC FINDINGS

Primary Findings

- The pancreatic changes are suggestive of mild, acute or chronic, active pancreatitis.
- The gallbladder changes are consistent with a developing mucocele.
- The diffuse hepatic changes are nonspecific and could be consistent with vacuolar hepatopathy, regenerative nodular hyperplasia, and/or age-related remodeling. Inflammatory disease, infiltrative neoplasia and other hepatopathies are considered less likely.

Secondary Findings

- Bilateral nonspecific age-related renal changes. The bilateral pyelectasia may be secondary to parenchymal remodeling, pyelonephritis, PU/PD (if applicable), or some combination thereof.
- Bilateral adrenomegaly

INTERPRETATION OF THE FINDINGS & FURTHER RECOMMENDATIONS

- Supportive care for pancreatitis is recommended, as needed.
- Given the gall bladder changes, Ursodeoxycholic acid (Ursodiol) is recommended. Serial sonographic monitoring (e.g., every 6-8 weeks) of the gall bladder is recommended to assess for progression to a fully formed mucocele. If progression occurs, a cholecystectomy may be warranted.
- Serial monitoring (i.e., every 3-4 months) of the patient's liver values is recommended. If values continue to increase, a repeat abdomen ultrasound +/- a more advanced hepatic work-up (i.e., tissue sampling) may be warranted.
- Consider testing for hyperadrenocorticism with a low-dose dexamethasone suppression test or ACTH stimulation test if clinical signs (i.e., PU/PD) develop in the future.



PATIENT

Maxwell Points
(Warren)

SPECIES

Canine

BREED

Yorkshire Terrier

SEX

Neutered Male

AGE

7

WEIGHT

8.5 kg

INTERPRETED BY

Andrea Nicastro, DVM,
Diplomate ACVIM
(Small Animal Internal
Medicine)

**IMAGING
PERFORMED BY**

Michael Schacher

HOSPITAL NAME

Emerg Vets of ID LLC

REFERRING VET

Juli Sorenson

INVOICE

22493

DATE

2-2-26

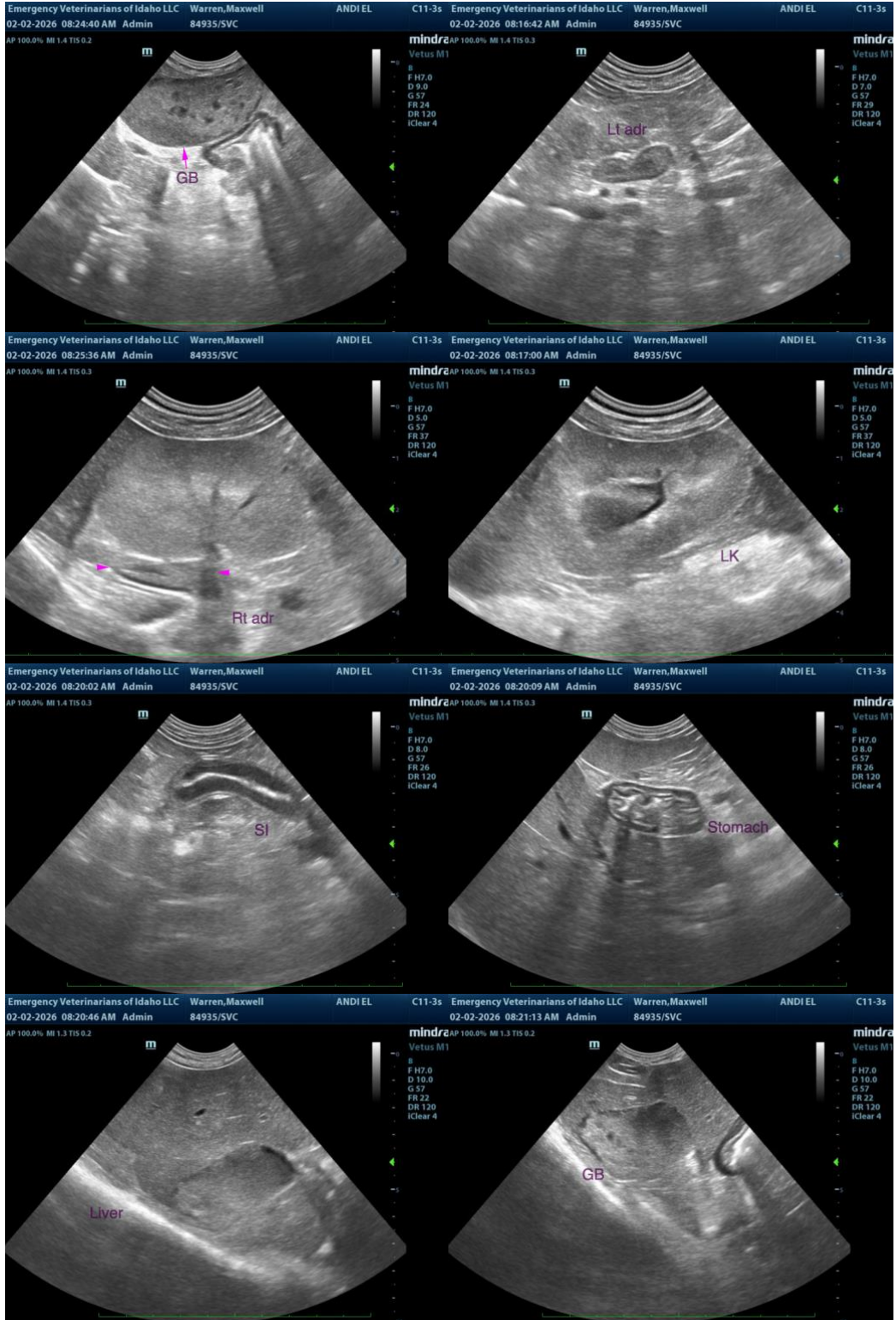



PATIENT

Maxwell Points
(Warren)

SPECIES

Canine

BREED

Yorkshire Terrier

SEX

Neutered Male

AGE

7

WEIGHT

8.5 kg

INTERPRETED BY

Andrea Nicastro, DVM,
Diplomate ACVIM
(Small Animal Internal
Medicine)

IMAGING PERFORMED BY

Michael Schacher

HOSPITAL NAME

Emerg Vets of ID LLC

REFERRING VET

Juli Sorenson

INVOICE

22493

DATE

2-2-26

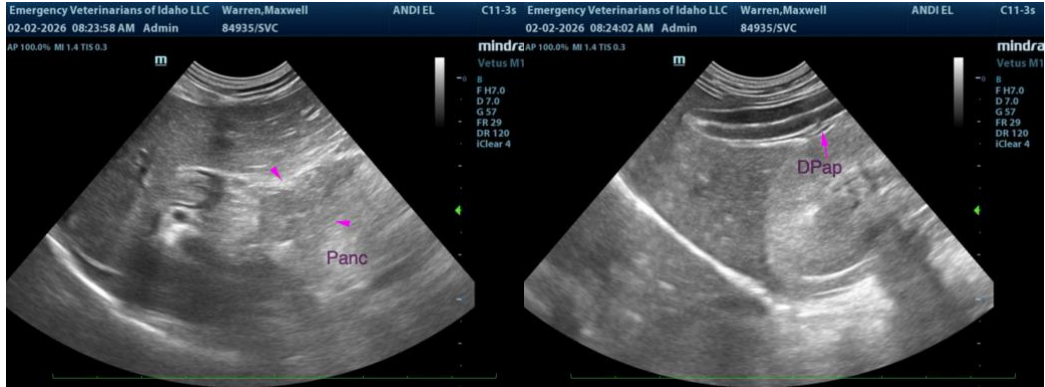

The information and recommendations provided are based on the images presented by the referring veterinarian/sonographer. No evaluation can be communicated regarding pathology that was not visible in the image/video clips provided.

Thank you for this referral. If the clinical or image interpretation does not parallel your findings or if I can be of any further assistance, please contact me.

Andrea Nicastro, MPH, DVM, Diplomate DACVIM (Small Animal Internal Medicine)
info@SonoPath.com