



**PATIENT**

Riley Lathwell

**SPECIES**

Canine

**BREED**

Shih Tzu Mix

**SEX**

Neutered Male

**AGE**

4 Years

**WEIGHT**

12.4 Pounds

**INTERPRETED BY**

Andrea Nicastro, DMV,  
Diplomate DACVIM  
(Small Animal  
Internal Medicine)

**IMAGING  
PERFORMED BY**

Amy Mayhew, LVT

**HOSPITAL NAME**

SVS Imaging MI

**REFERRING VET**

Family Pet Practice

**INVOICE**

13984

**DATE**

2/18/22

**PRESENTING CLINICAL SIGNS**

History: Presented for soft stool with urgency on/off past week. Owner recently noted frank blood in stool. Still E/D well. Additional History: CBC chem, unremarkable.

Abnormal PE/Chem/CBC/UA Results: Fecal NOS, BW attached.

**ULTRASONOGRAPHIC EXAMINATION OF THE ABDOMEN**

**Urinary System**

The urinary bladder, trigone, and pelvic urethra are normal in thickness and the mucosal surface is smooth. The bladder lumen is moderately distended with anechoic urine. No masses, inflammatory changes or calculi are observed. Ureteral papillae and visualized portion of the proximal urethra, visible to a depth of 2 cm, are normal.

The prostate is normal in size (0.75 cm in width) and shape. Parenchyma is homogenous. The prostatic urethra appears normal without evidence of dilation or obstruction.

The left kidney presented normal size (3.46 cm in length); normal shape and architecture with smooth peripheral margins. There is a normal 1:3 cortex to medulla ratio with normal corticomedullary distinction. There is no evidence of pyelectasia, nephroliths, infarcts or hydroureter.

The right kidney presented normal size (3.76 cm in length); normal shape and architecture with smooth peripheral margins. There is a normal 1:3 cortex to medulla ratio with normal corticomedullary distinction. There is no evidence of pyelectasia, nephroliths, infarcts or hydroureter.

**Adrenal Glands**

The left adrenal gland is normal size (0.49 cm at cranial pole) (0.35 cm at caudal pole) (1.27 cm in length); normal shape; homogenous parenchyma. The glandular echogenicity and detail are unremarkable. Capsule, cortex, and medullary definition are normal. The phrenicoabdominal vein and surrounding vasculature are normal.

The right adrenal gland is normal size (0.42 cm at cranial pole) (0.45 cm at caudal pole) (1.73 cm in length); normal shape; homogenous parenchyma. The glandular echogenicity and detail are unremarkable. Capsule, cortex, and medullary definition are normal. The phrenicoabdominal vein and surrounding vasculature are normal.

**Spleen**

The spleen is normal in size (1.24 cm in width at the level of the hilus) with a normal capsular contour. There is appropriate echogenicity and echotexture. No focal lesions are observed. Splenic vasculature is normal.

**Liver**

The liver is subjectively normal in size with normal contours and structure. There is appropriate echogenicity and echotexture. No overt structural evidence of inflammatory, infiltrative or regenerative pathology is evident. Vascular and biliary tracts are of normal volume with no evidence of congestion. No pathological hepatic lymphadenopathy observed.

The gall bladder lumen is moderately distended. The wall is thin and smooth. Luminal contents are anechoic. The cystic and common bile ducts are normal.



## PATIENT

Riley Lathwell

## SPECIES

Canine

## BREED

Shih Tzu Mix

## SEX

Neutered Male

## AGE

4 Years

## WEIGHT

12.4 Pounds

## INTERPRETED BY

Andrea Nicastro, DMV,  
Diplomate DACVIM  
(Small Animal  
Internal Medicine)

## IMAGING PERFORMED BY

Amy Mayhew, LVT

## HOSPITAL NAME

SVS Imaging MI

## REFERRING VET

Family Pet Practice

## INVOICE

13984

## DATE

2/18/22

## Gastrointestinal

The stomach and intestine are free of stasis and exhibit normal peristaltic activity. The gastric lumen is mildly distended with ingesta. The gastric wall and pylorus are normal in thickness with a normal layering pattern. The small intestinal lumen is not dilated. The small intestinal wall thickness is normal with a normal layering pattern and appropriate mural detail. Discreet masses are not identified. The wall of the transverse colon is mildly thickened (up to 0.46 cm with retention of the normal layering pattern). The remaining colonic wall is normal in thickness. There is no evidence of an obstructive pattern.

## Pancreas

The region of the pancreas is isoechoic relative to surrounding omental fat. No obvious parenchymal abnormalities are observed. There is no evidence of regional inflammation or effusion.

## Free Abdomen

The peritoneal cavity is normal. There is no evidence of inflammation or effusion. The abdominal lymph nodes are normal/not visible.

## ULTRASONOGRAPHIC FINDINGS

- The transverse colonic wall changes are most consistent with inflammatory process/colitis.

\*An obvious cause for the patient's clinical signs is not identified in the study. Considerations include infectious/parasitic disease, dietary indiscretion, inflammatory bowel disease, food allergy, underlying metabolic issue, other.

## INTERPRETATION OF THE FINDINGS & FURTHER RECOMMENDATIONS

- Despite the negative fecal evaluation, consider prophylactic deworming with Fenbendazole. Also consider initiation of a probiotic, such as Provable Forte or Visbiome, both of which have high colony counts. Consider a fecal PCR, infectious disease panel.
- If clinical signs do not improve with supportive care, a more advanced GI work up (i.e., hypoallergenic diet trial, malabsorption panel, resting cortisol level, +/- GI biopsies) may be warranted.

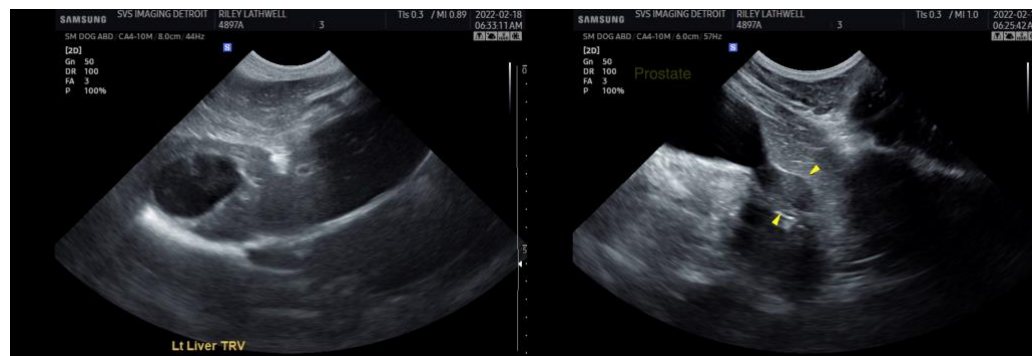



**PATIENT**

Riley Lathwell

**SPECIES**

Canine

**BREED**

Shih Tzu Mix

**SEX**

Neutered Male

**AGE**

4 Years

**WEIGHT**

12.4 Pounds

**INTERPRETED BY**

Andrea Nicastro, DMV,  
Diplomate DACVIM  
(Small Animal  
Internal Medicine)

**IMAGING  
PERFORMED BY**

Amy Mayhew, LVT

**HOSPITAL NAME**

SVS Imaging MI

**REFERRING VET**

Family Pet Practice

**INVOICE**

13984

**DATE**

2/18/22

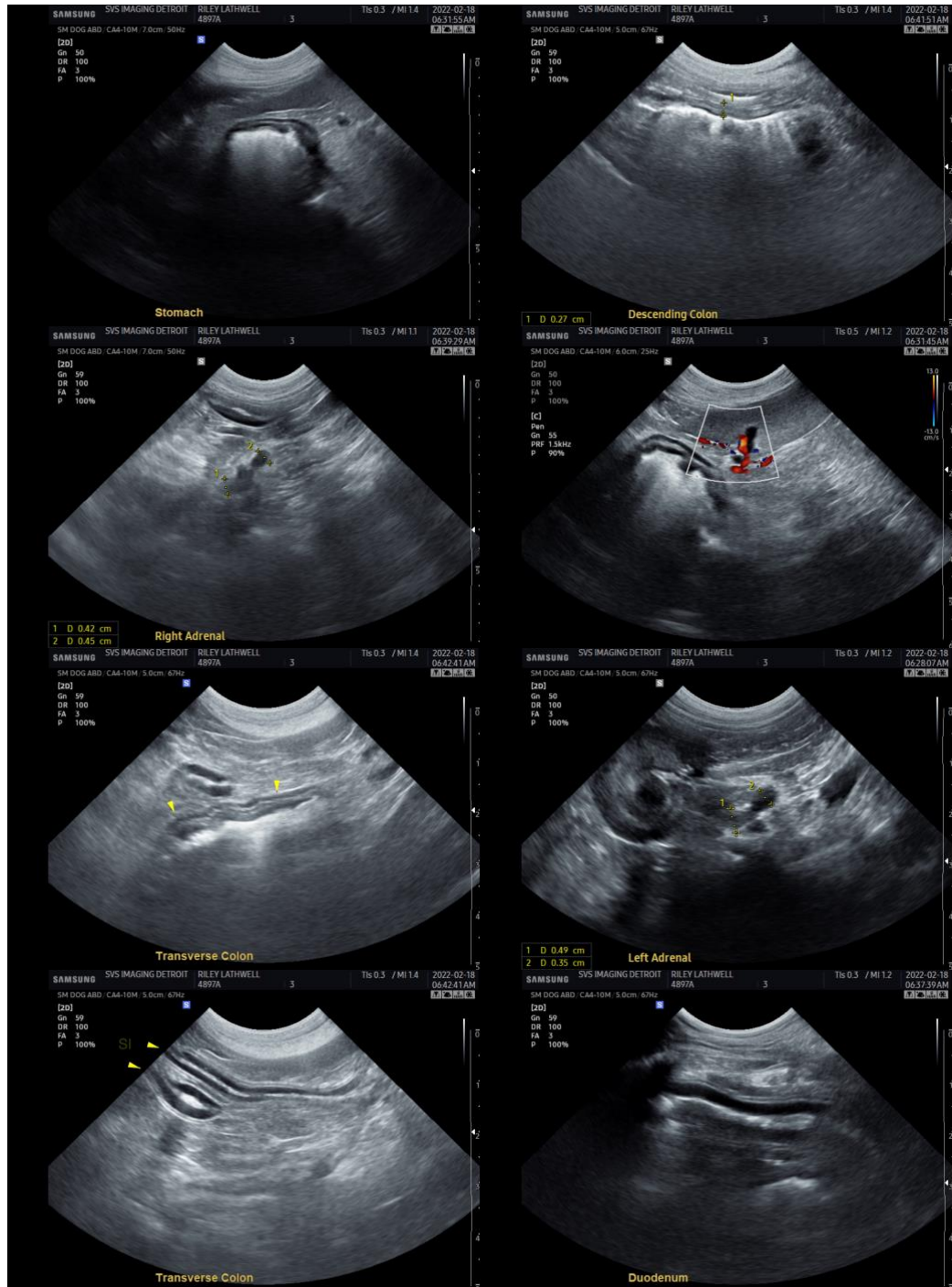



**PATIENT**

Riley Lathwell

**SPECIES**

Canine

**BREED**

Shih Tzu Mix

**SEX**

Neutered Male

**AGE**

4 Years

**WEIGHT**

12.4 Pounds

**INTERPRETED BY**

Andrea Nicastro, DMV,  
Diplomate DACVIM  
(Small Animal  
Internal Medicine)

**IMAGING  
PERFORMED BY**

Amy Mayhew, LVT

**HOSPITAL NAME**

SVS Imaging MI

**REFERRING VET**

Family Pet Practice

**INVOICE**

13984

**DATE**

2/18/22



The information and recommendations provided are based on the images presented by the referring veterinarian. No evaluation can be communicated regarding pathology that was not visible in the image/video clips provided.

Thank you for this referral. If the clinical or image interpretation does not parallel your findings or if I can be of any further assistance please contact me.

**Andrea Nicastro**, DVM, Diplomate DACVIM (Small Animal Internal Medicine)  
info@SonoPath.com