



PATIENT

Geddy Lee Copses

PRESENTING CLINICAL SIGNS

Patient is asymptomatic. Elevated ALP (in the 1200s)

SPECIES

Canine

ULTRASONOGRAPHIC EXAMINATION OF THE ABDOMEN

BREED

Golden Retriever

Urinary System

The urinary bladder wall is normal in thickness. The mucosal surface is smooth. The bladder is distended. Luminal contents are anechoic. No cystic calculi are observed. The region of the trigone and the proximal urethra, visible to a depth of 2 cm, are normal.

SEX

Intact Male

The prostate is enlarged (2.75 cm in width) with smooth peripheral contours. The parenchyma is heterogenous in appearance. No distinct focal lesions are observed. The prostatic urethra is not overtly dilated.

AGE

10

The left kidney is normal in size (8.20 cm in length) with a normal shape, architecture and smooth peripheral margins. There is a normal 1:3 cortex to medulla ratio with minimal loss of corticomedullary distinction. There is no evidence of pyelectasia, nephroliths, infarcts or hydroureter. Renal vasculature is normal.

WEIGHT

Not Provided

The right kidney is normal in size (8.10 cm in length) with a normal shape, architecture and smooth peripheral margins. There is a normal 1:3 cortex to medulla ratio with minimal loss of corticomedullary distinction. There is no evidence of pyelectasia, nephroliths, infarcts or hydroureter. Renal vasculature is normal.

INTERPRETED BY

Andrea Nicastrò DVM
Diplomate ACVIM
(Sm Animal Internal Med)

Adrenal Glands

The left adrenal gland is normal in size (0.54 cm at cranial pole) (0.66 cm at caudal pole) with a normal shape and homogenous parenchyma. The glandular echogenicity and detail are unremarkable. Capsule, cortex, and medullary definition are normal. The phrenicoabdominal vein and surrounding vasculature are normal.

IMAGING PERFORMED BY

Andrea Nicastrò DVM
Diplomate ACVIM
(Sm Animal Internal Med)

The right adrenal gland is normal in size (0.52 cm at cranial pole) (0.58 cm at caudal pole) with a normal shape and homogenous parenchyma. The glandular echogenicity and detail are unremarkable. Capsule, cortex, and medullary definition are normal. The phrenicoabdominal vein and surrounding vasculature are normal.

HOSPITAL NAME

West Ashley VC

Spleen

The spleen is normal in size (1.72 cm in width at the level of the hilus) with a normal capsular contour. The parenchyma is subtly mottled in appearance. No focal lesions are observed. Splenic vasculature is normal.

REFERRING VET

Dr Lauren Tierney

Liver

The liver is subjectively enlarged, with slightly swollen peripheral contours. The parenchyma is hypoechoic relative to the spleen. Deep on the right side, adjacent to the diaphragm, a 9.0 x 7.3 cm heterogenous mass is visualized. The remaining parenchyma is homogenous. Hepatic vasculature and intrahepatic biliary tracts are of normal volume with no evidence of congestion.

INVOICE

22545

The gallbladder lumen is moderately distended. The wall is thin and smooth. A moderate amount of gravity-dependent, echogenic debris is observed within the lumen. The cystic and common bile ducts are normal/not seen.

DATE

2-12-26

Gastrointestinal

The gastric lumen is not distended. The gastric wall and pylorus are normal in thickness with a normal layering pattern. The pyloric outflow tract is patent. The small intestinal lumen is not dilated. The small intestinal wall is normal in thickness with a normal layering pattern and appropriate mural detail. Discreet masses are not identified. The colonic wall is normal. There is no evidence of an obstructive pattern.



PATIENT

Geddy Lee Copses

SPECIES

Canine

BREED

Golden Retriever

SEX

Intact Male

AGE

10

WEIGHT

Not Provided

INTERPRETED BY

Andrea Nicastrò DVM
Diplomate ACVIM
(Sm Animal Internal Med)

**IMAGING
PERFORMED BY**

Andrea Nicastrò DVM
Diplomate ACVIM
(Sm Animal Internal Med)

HOSPITAL NAME

West Ashley VC

REFERRING VET

Dr Lauren Tierney

INVOICE

22545

DATE

2-12-26

Pancreas

The region of the pancreas is isoechoic relative to surrounding omental fat. No obvious parenchymal abnormalities are observed. There is no evidence of regional inflammation or effusion.

Lymph Nodes

One-to-two mesenteric lymph nodes are visible but not overtly enlarged.

Free Abdomen

There is no obvious evidence of free fluid.

Other

The left testicle is subjectively normal-in-size (3.28 x 2.36 cm). A 2.69 x 1.71 cm hypoechoic-to-heterogenous macronodule/mass is seen within the parenchyma. The remaining parenchyma is mottled in appearance, with at least one, small, ill-defined hypoechoic nodule. The right testicle is subjectively normal-in-size (3.22 x 1.69 cm). A 1.49 x 1.28 cm hypoechoic-to-heterogenous slightly cavitated macron is observed within the parenchyma. The remaining parenchyma is slightly mottled in appearance.

A brief echocardiogram reveals no evidence of pericardial effusion or obvious right atrial/auricular mass.

ULTRASONOGRAPHIC FINDINGS

Primary Findings

- Large deep, right hepatic mass. Neoplasia (i.e., adenoma, adenocarcinoma, sarcoma, round cell tumor) is suspected, with a low possibility of a non-neoplastic process.

Secondary Findings

- The prostate changes are most consistent with benign prostatic hyperplasia. Bacterial prostatitis is also a differential but considered unlikely in the absence of lower urinary tract signs.
- The splenic parenchyma changes are most consistent with a benign process such as lymphoid hyperplasia, extramedullary hematopoiesis or splenitis with a low possibility of infiltrative neoplasia (i.e., lymphoma, mast cell neoplasia).
- Bilateral testicular macronodules

INTERPRETATION OF THE FINDINGS & FURTHER RECOMMENDATIONS

Three-view thoracic radiographs are recommended to assess for pulmonary metastases. If there is no evidence of pulmonary metastatic disease, consider consultation with a board-certified surgeon to discuss hepatic mass removal or debulking. An abdominal CT scan would be useful in presurgical planning. If surgery is pursued, consider castration, with submission of the testicles for histopathology.



PATIENT

Geddy Lee Copses

SPECIES

Canine

BREED

Golden Retriever

SEX

Intact Male

AGE

10

WEIGHT

Not Provided

INTERPRETED BY

Andrea Nicastrò DVM
 Diplomate ACVIM
 (Sm Animal Internal Med)

IMAGING PERFORMED BY

Andrea Nicastrò DVM
 Diplomate ACVIM
 (Sm Animal Internal Med)

HOSPITAL NAME

West Ashley VC

REFERRING VET

Dr Lauren Tierney

INVOICE

22545

DATE

2-12-26

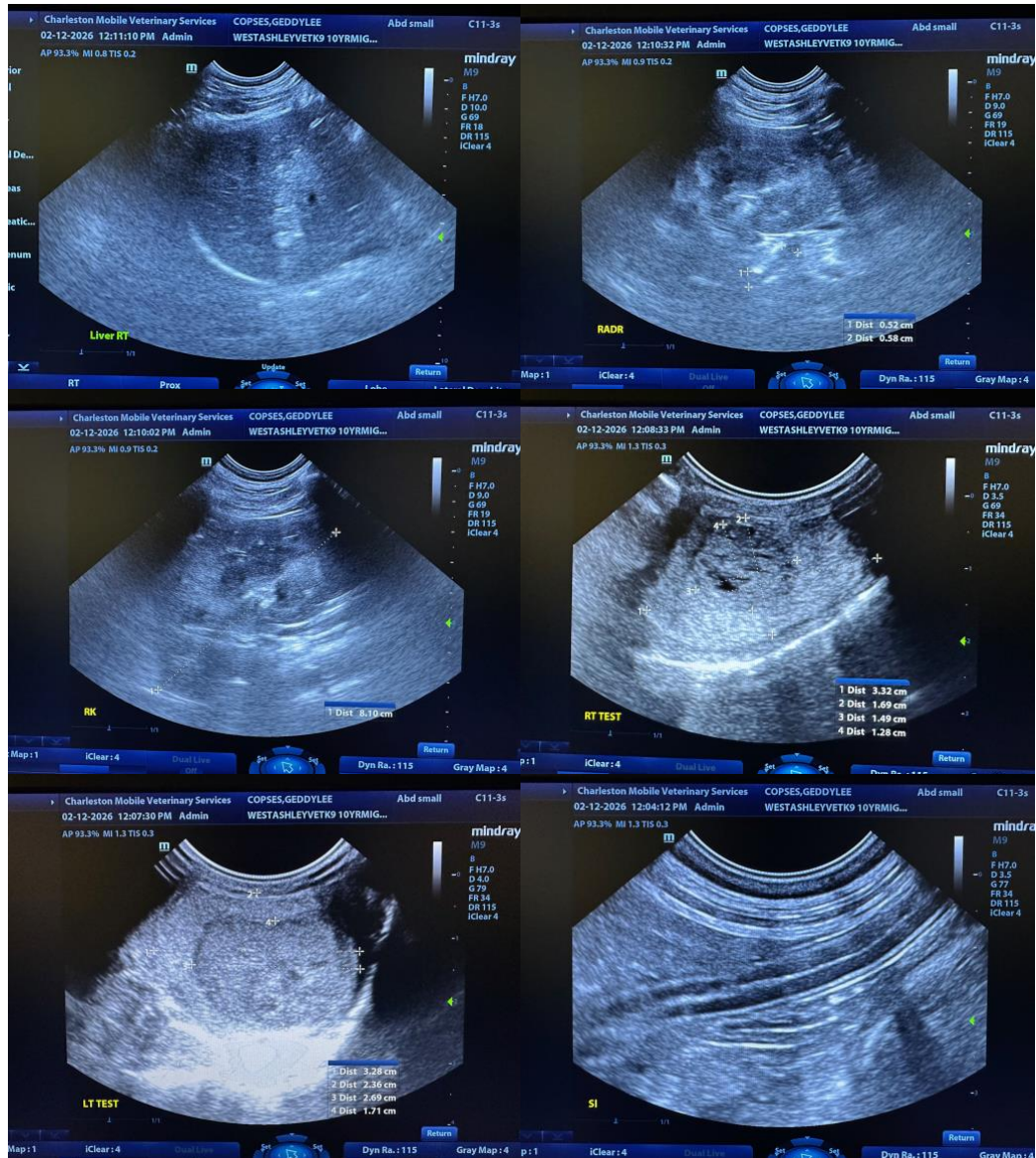



PATIENT

Geddy Lee Copses

SPECIES

Canine

BREED

Golden Retriever

SEX

Intact Male

AGE

10

WEIGHT

Not Provided

INTERPRETED BY

Andrea Nicastrò DVM
 Diplomate ACVIM
 (Sm Animal Internal Med)

IMAGING PERFORMED BY

Andrea Nicastrò DVM
 Diplomate ACVIM
 (Sm Animal Internal Med)

HOSPITAL NAME

West Ashley VC

REFERRING VET

Dr Lauren Tierney

INVOICE

22545

DATE

2-12-26

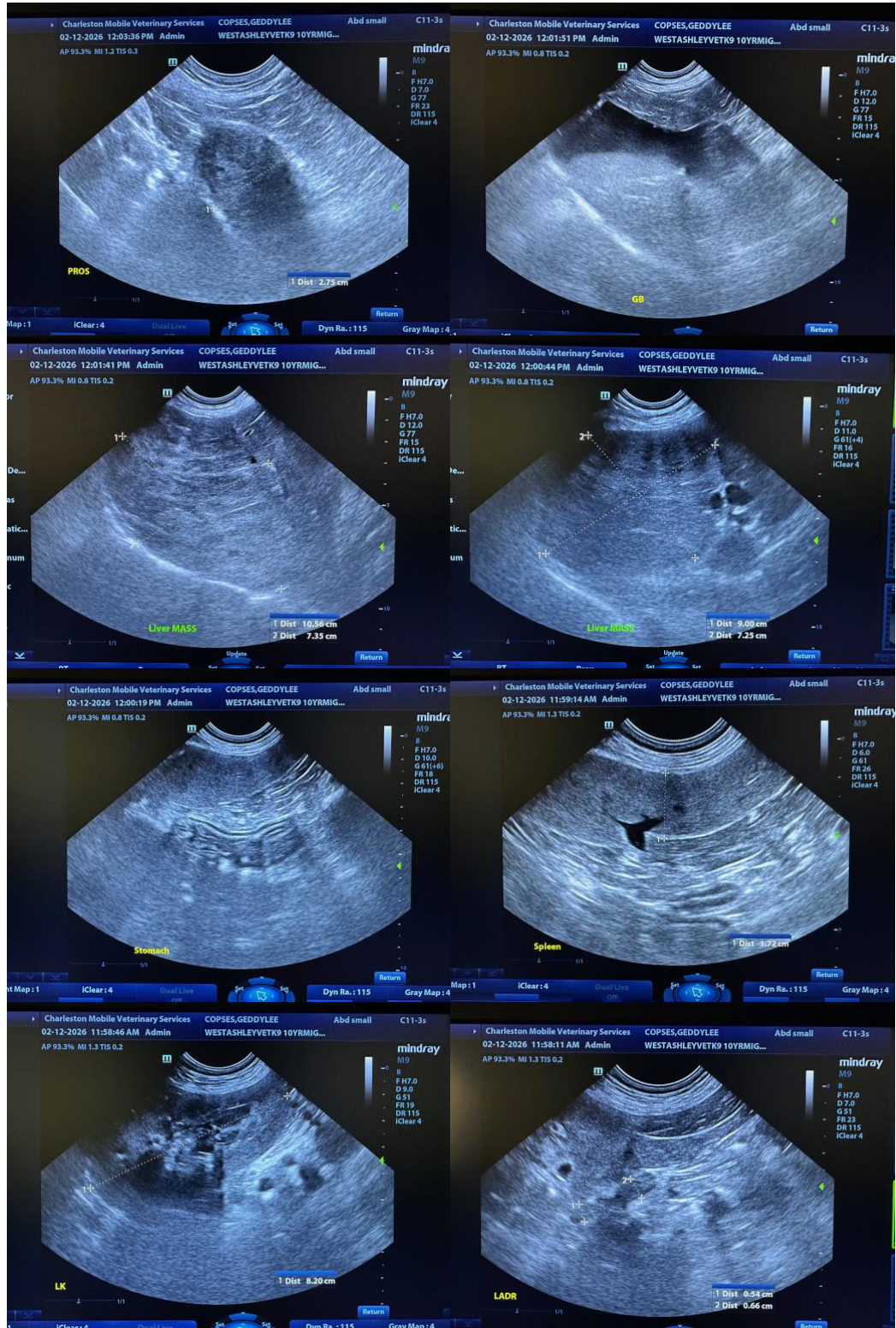



PATIENT

Geddy Lee Copses

SPECIES

Canine

BREED

Golden Retriever

SEX

Intact Male

AGE

10

WEIGHT

Not Provided

INTERPRETED BY

Andrea Nicastro DVM
Diplomate ACVIM
(Sm Animal Internal Med)

**IMAGING
PERFORMED BY**

Andrea Nicastro DVM
Diplomate ACVIM
(Sm Animal Internal Med)

HOSPITAL NAME

West Ashley VC

REFERRING VET

Dr Lauren Tierney

INVOICE

22545

DATE

2-12-26



The information and recommendations provided are based on the images presented by the referring veterinarian/sonographer. No evaluation can be communicated regarding pathology that was not visible in the image/video clips provided.

Thank you for this referral. If the clinical or image interpretation does not parallel your findings or if I can be of any further assistance, please contact me.

Andrea Nicastro, MPH, DVM, Diplomate DACVIM (Small Animal Internal Medicine)
info@SonoPath.com