

PATIENT

Skunky Craft

PRESENTING CLINICAL SIGNS

History: vomiting, reduced appetite for canned food weight loss
Abnormal PE/Chem/CBC/UA Results: enlarged L kidney palpated on PE BW pending

SPECIES

Feline

ULTRASONOGRAPHIC EXAMINATION OF THE ABDOMEN

Urinary System

The urinary bladder, trigone, and pelvic urethra are normal in thickness and the mucosal surface is smooth. The bladder is mildly distended. A scant amount of suspended echogenic debris is observed within the lumen. No masses, inflammatory changes or calculi are observed. Ureteral papillae and visualized portion of the proximal urethra, visible to a depth of 2 cm, are normal.

BREED

DSH

SEX

Neutered Male

The left kidney is normal size (4.31 cm in length); normal shape and architecture with smooth peripheral margins. There is a normal 1:3 cortex to medulla ratio with mild to moderate of corticomedullary distinction. There is no evidence of pyelectasia, nephroliths, infarcts or hydroureter.

AGE

13 years

The left kidney is normal size (4.18 cm in length); normal shape and architecture with smooth peripheral margins. There is a normal 1:3 cortex to medulla ratio with mild to moderate of corticomedullary distinction. The cortex is hyperechoic. There is no evidence of pyelectasia, nephroliths, infarcts or hydroureter.

WEIGHT

17 pounds

Adrenal Glands

The left adrenal gland is normal size (0.48 cm width). Normal shape and glandular echogenicity. The phrenicoabdominal vein and surrounding vasculature are normal.

The right adrenal gland is upper limits of normal size (0.56 cm width). Normal shape and glandular echogenicity. The phrenicoabdominal vein and surrounding vasculature are normal.

INTERPRETED BY

Andrea Nicastro, DMV,
Diplomate DACVIM
(Small Animal
Internal Medicine)

Spleen

The spleen is normal in size (0.82 cm in width at the level of the hilus) with a normal capsular contour. There is appropriate echogenicity and echotexture. No focal lesions are observed. Splenic vasculature is normal.

IMAGING PERFORMED BY

Christina Sitton

Liver

The liver is subjectively normal in size with normal contours and structure. There is appropriate echogenicity and echotexture. No overt structural evidence of inflammatory, infiltrative, or regenerative pathology is evident. Vascular and biliary tracts are of normal volume with no evidence of congestion. No pathological hepatic lymphadenopathy observed.

HOSPITAL NAME

Sherwood Family Pet
Clinic

The gall bladder is of normal contours and contains some dependent echogenic debris. The wall is normal in thickness. No choleliths are observed. The cystic and common bile ducts are normal.

REFERRING VET

Christina Sitton

Gastrointestinal

The gastric lumen is mildly distended with ingesta. The gastric wall and pylorus are normal in thickness with a normal layering pattern. The pyloric outflow tract is patent. The small intestinal lumen is segmentally dilated with chyme. One to two small intestinal segments are thickened (up to 0.42 cm) with a prominent muscularis layer and questionable retention of the normal layering pattern. The remaining small intestinal wall segments are normal in thickness with a normal layering pattern and appropriate mural detail. The colonic wall is normal. There is no evidence of an obstructive pattern.

INVOICE

10307

DATE

210/22

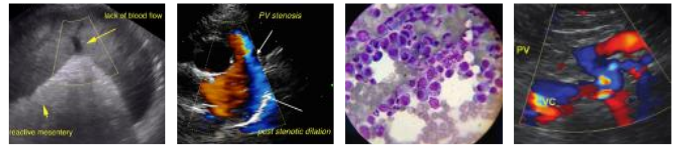

PATIENT

Skunky Craft

Pancreas

The region of the pancreas is isoechoic relative to surrounding omental fat. No obvious parenchymal abnormalities are observed. There is no evidence of regional inflammation or effusion.

SPECIES

Feline

Free Abdomen

There is no evidence of free fluid. A few prominent mesenteric lymph nodes are visualized, the largest measuring 1.51 cm in length. Surrounding mesentery is mildly hyperechoic.

ULTRASONOGRAPHIC FINDINGS

BREED

DSH

Primary Findings

- The thickened small intestinal segments could be consistent with emerging neoplasia (i.e., lymphoma) or an inflammatory process (i.e., inflammatory bowel disease).
- The prominent abdominal lymph nodes are most consistent with reactive lymphadenitis or lymphoid hyperplasia. Neoplastic infiltration is considered less likely.

SEX

Neutered Male

Secondary Findings

- Bilateral degenerative renal changes

AGE

13 years

INTERPRETATION OF THE FINDINGS & FURTHER RECOMMENDATIONS

WEIGHT

17 pounds

- In order to get a definitive diagnosis, surgical gastrointestinal biopsies may be necessary. If pursued, abdominal lymph node biopsies should also be obtained. Three-view thoracic radiographs should be performed prior to anesthesia. A malabsorption panel should also be considered.
- If biopsies are not to be pursued, empirical treatment for inflammatory bowel disease (i.e., limited antigen diet, corticosteroids) can be considered as long as the client understands the risk of treatment without a definitive diagnosis.

INTERPRETED BY

Andrea Nicastro, DMV,
Diplomate DACVIM
(Small Animal
Internal Medicine)

IMAGING PERFORMED BY

Christina Sitton

HOSPITAL NAME

Sherwood Family Pet
Clinic

REFERRING VET

Christina Sitton

INVOICE

10307

DATE

210/22



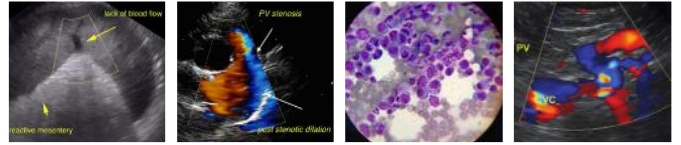

PATIENT

Skunky Craft

SPECIES

Feline

BREED

DSH

SEX

Neutered Male

AGE

13 years

WEIGHT

17 pounds

INTERPRETED BY

Andrea Nicastro, DMV,
Diplomate DACVIM
(Small Animal
Internal Medicine)

**IMAGING
PERFORMED BY**

Christina Sitton

HOSPITAL NAME

Sherwood Family Pet
Clinic

REFERRING VET







Christina Sitton

INVOICE

10307

DATE

210/22

 <p>A screenshot of a computer Description automatically generated with low confidence</p>	 <p>A picture containing text, dark, cymbol Description automatically generated</p>
 <p>A picture containing text, black, dark, cymbol Description automatically generated</p>	 <p>A planet in space Description automatically generated with low confidence</p>
 <p>A close-up of a planet Description automatically generated with medium confidence</p>	 <p>A picture containing text, dark Description automatically generated</p>
 <p>A close-up of the ultrasound of a baby Description automatically generated with medium confidence</p>	 <p>A picture containing text Description automatically generated</p>

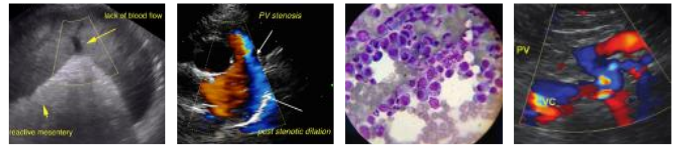

PATIENT

Skunky Craft

SPECIES

Feline

BREED

DSH

SEX

Neutered Male

AGE

13 years

WEIGHT

17 pounds

INTERPRETED BY

Andrea Nicastro, DMV,
Diplomate DACVIM
(Small Animal
Internal Medicine)

**IMAGING
PERFORMED BY**

Christina Sitton

HOSPITAL NAME

Sherwood Family Pet
Clinic

REFERRING VET

Christina Sitton

INVOICE

10307

DATE

2/10/22

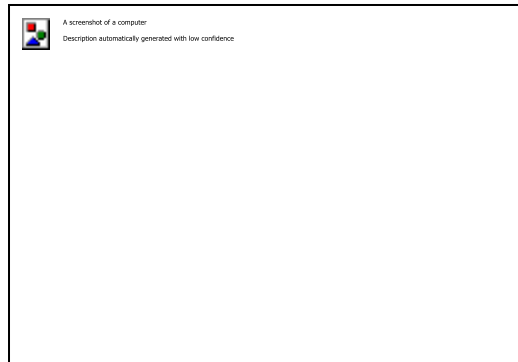

The information and recommendations provided are based on the images presented by the referring veterinarian/sonographer. No evaluation can be communicated regarding pathology that was not visible in the image/video clips provided.

Thank you for this referral. If the clinical or image interpretation does not parallel your findings or if I can be of any further assistance, please contact me.

Andrea Nicastro, DVM, Diplomate DACVIM (Small Animal Internal Medicine)
info@SonoPath.com