



PATIENT

Inari Juchemich

SPECIES

Feline

BREED

Domestic shorthair

SEX

Male, neutered

AGE

5 Yrs.

WEIGHT

14.5 lbs.

INTERPRETED BY

Andrea Nicastro, DVM,
Diplomate ACVIM
(Small Animal Internal
Medicine)

IMAGING PERFORMED BY

Dr. Tracy Nyberg

HOSPITAL NAME

Stuga North VC

REFERRING VET

Dr. Tracy Nyberg

INVOICE

13415

DATE

12/8/25

PRESENTING CLINICAL SIGNS

History: Referral From Northern Veterinary Associates. Vomiting on and off. Mainly bile but also some episodes of a red substance that seems to be blood. Clinic did labs, x-rays, and they seen a mass effect mid abdomen visible on L lateral abdominal film. They also did a barium study, we attached their x-rays. Abnormal material seen in bladder. Abnormal PE/Chem/CBC/UA Results: CBC/chem - WNL

ULTRASONOGRAPHIC EXAMINATION OF THE ABDOMEN

Urinary System

The urinary bladder wall is normal in thickness and the mucosal surface is smooth. The bladder is moderately distended. A moderate to large amount of aggregated, echogenic debris is observed within the lumen. No cystic calculi are observed. The region of the trigone and the visible portion of the proximal urethra are normal.

The left kidney is normal in size (3.93 cm in length) with a normal shape, architecture and smooth peripheral margins. There is a normal 1:3 cortex to medulla ratio with normal corticomedullary distinction. There is no evidence of pyelectasia, nephroliths, infarcts or hydroureter.

The right kidney is normal in size (4.03 cm in length) with a normal shape, architecture and smooth peripheral margins. There is a normal 1:3 cortex to medulla ratio with normal corticomedullary distinction. There is no evidence of pyelectasia, nephroliths, infarcts or hydroureter.

Adrenal Glands

The left adrenal gland is normal size (0.43 cm width). Normal shape and glandular echogenicity. The phrenicoabdominal vein and surrounding vasculature are normal.

The right adrenal gland is normal size (0.39 cm width). Normal shape and glandular echogenicity. The phrenicoabdominal vein and surrounding vasculature are normal.

Spleen

The spleen is normal in size (0.69 cm in width at the level of the hilus) with a normal capsular contour. There is appropriate echogenicity and echotexture. No focal lesions are observed. Splenic vasculature is normal.

Liver

The liver is subjectively normal in size with normal contours and structure. There is appropriate echogenicity and echotexture. No overt structural evidence of inflammatory, infiltrative, or regenerative pathology is evident. Vascular and biliary tracts are of normal volume with no evidence of congestion.

The gall bladder lumen is minimally to mildly distended with mostly anechoic contents. The wall is mildly thickened (up to 0.17 cm). The cystic and common bile ducts are normal. The duodenal papilla is normal in size (0.37 cm in width).

Gastrointestinal

The gastric lumen is mildly to moderately distended with ingesta and soft-shadowing material. The gastric wall and pylorus are normal in thickness with a normal layering pattern. The pyloric outflow tract is patent. The small intestinal lumen is segmentally dilated with gas, chyme and soft-shadowing material (in some segments). Discreet masses are not identified. The colonic wall is normal. The colonic lumen contains shadowing fecal material. There is no obvious evidence of an obstructive pattern.



PATIENT

Inari Juchemich

SPECIES

Feline

BREED

Domestic shorthair

SEX

Male, neutered

AGE

5 Yrs.

WEIGHT

14.5 lbs.

INTERPRETED BY

Andrea Nicastro, DVM,
Diplomate ACVIM
(*Small Animal Internal
Medicine*)

IMAGING PERFORMED BY

Dr. Tracy Nyberg

HOSPITAL NAME

Stuga North VC

REFERRING VET

Dr. Tracy Nyberg

INVOICE

13415

DATE

12/8/25

Pancreas

The pancreas is normal in size with normal peripheral contours. The pancreatic duct is normal. The base and limbs of the pancreas are isoechoic to surrounding omental fat. No focal lesions are observed. There is no evidence of peripancreatic inflammation or effusion.

Lymph nodes

A 1.06 x 0.31 cm gastric lymph node is visualized.

Free Abdomen

There is no obvious evidence of free fluid.

ULTRASONOGRAPHIC FINDINGS

- Retained gastric ingesta. The soft shadowing material within the gastric and small intestinal lumen may represent normal ingesta and/or foreign material (i.e., hairballs). It appears non-obstructive at the time of this study.
- The prominent gastric lymph node is likely reactive with a lower possibility of emerging neoplasia.
- The urinary bladder debris could be consistent with cells, crystals, exfoliated material, mucous and/or lipid droplets.

INTERPRETATION OF THE FINDINGS & FURTHER RECOMMENDATIONS

The following diagnostic/treatment recommendations can be considered:

1. Serum cobalamin, folate, PLI and TLI
2. A fecal evaluation for ova/Giardia
3. 3-4-week limited antigen or hydrolyzed protein diet trial to assess for food allergies
4. Initiation with a probiotic may also prove beneficial.
5. Also consider heartworm antigen and antibody testing as heartworm disease can be a cause of chronic vomiting in cats.
6. If the above diagnostics/therapeutics are inconclusive, endoscopic or surgical gastrointestinal biopsies may be warranted. Thoracic radiographs are recommended prior to anesthesia.
7. For patients where chronic vomiting is present but additional diagnostics are not to be performed, consider empirical treatment for Helicobacter gastritis, which includes a 14–21-day course of amoxicillin, metronidazole, clarithromycin and an acid blocker (i.e., omeprazole or famotidine).



PATIENT

Inari Juchemich

SPECIES

Feline

BREED

Domestic shorthair

SEX

Male, neutered

AGE

5 Yrs.

WEIGHT

14.5 lbs.

INTERPRETED BY

Andrea Nicastro, DVM,
Diplomate ACVIM
(Small Animal Internal
Medicine)

IMAGING PERFORMED BY

Dr. Tracy Nyberg

HOSPITAL NAME

Stuga North VC

REFERRING VET

Dr. Tracy Nyberg

INVOICE

13415

DATE

12/8/25

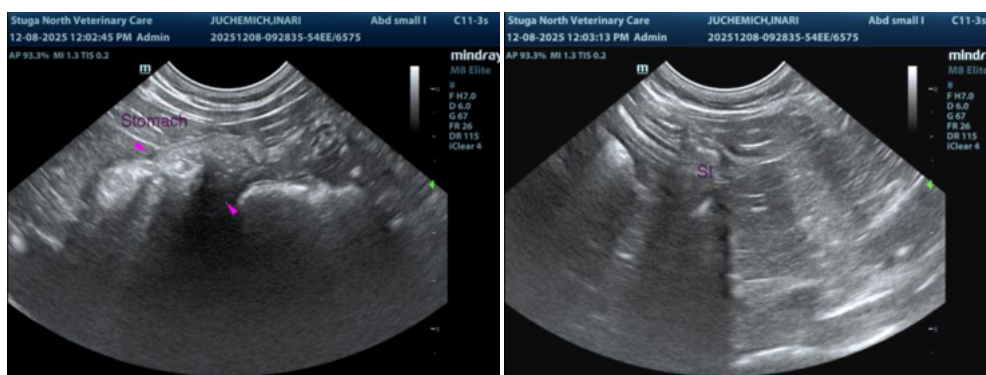
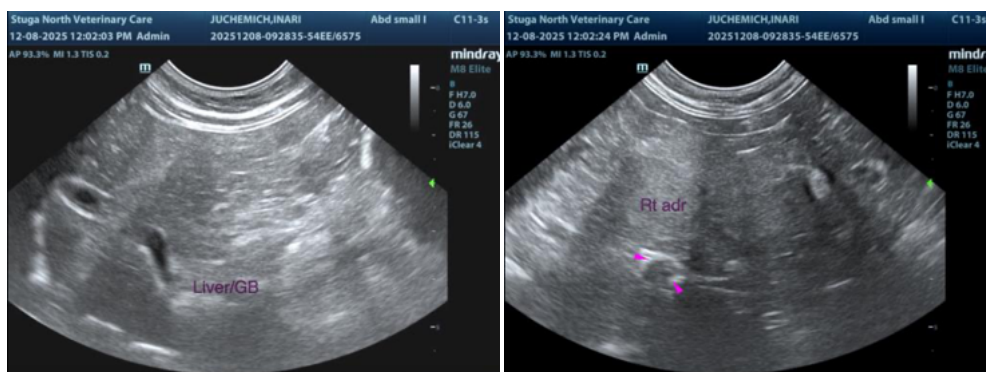
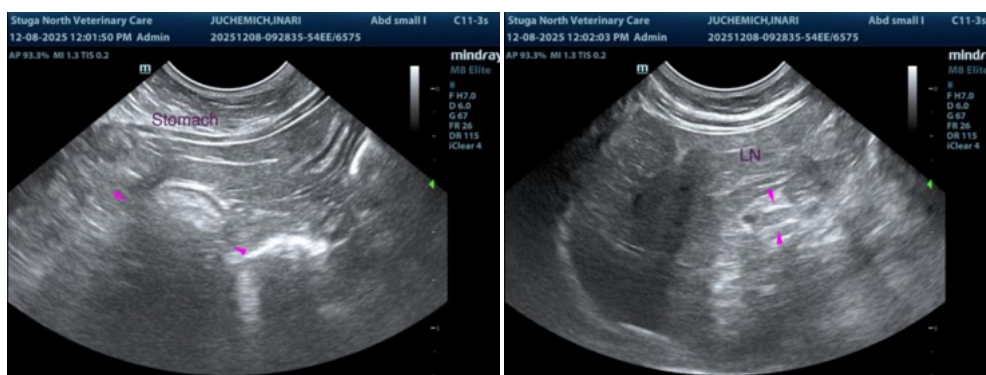
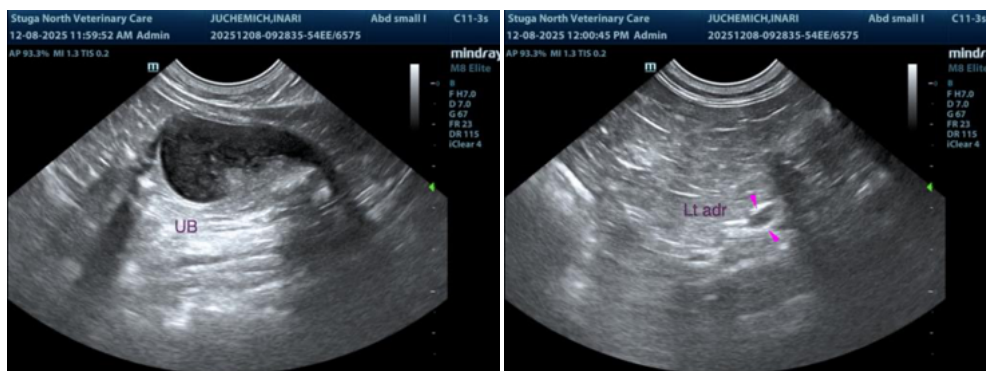

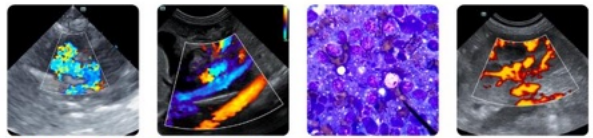

PATIENT

Inari Juchemich

SPECIES

Feline

BREED

Domestic shorthair

SEX

Male, neutered

AGE

5 Yrs.

WEIGHT

14.5 lbs.

INTERPRETED BY

Andrea Nicastro, DVM,
Diplomate ACVIM
(Small Animal Internal
Medicine)

IMAGING PERFORMED BY

Dr. Tracy Nyberg

HOSPITAL NAME

Stuga North VC

REFERRING VET

Dr. Tracy Nyberg

INVOICE

13415

DATE

12/8/25

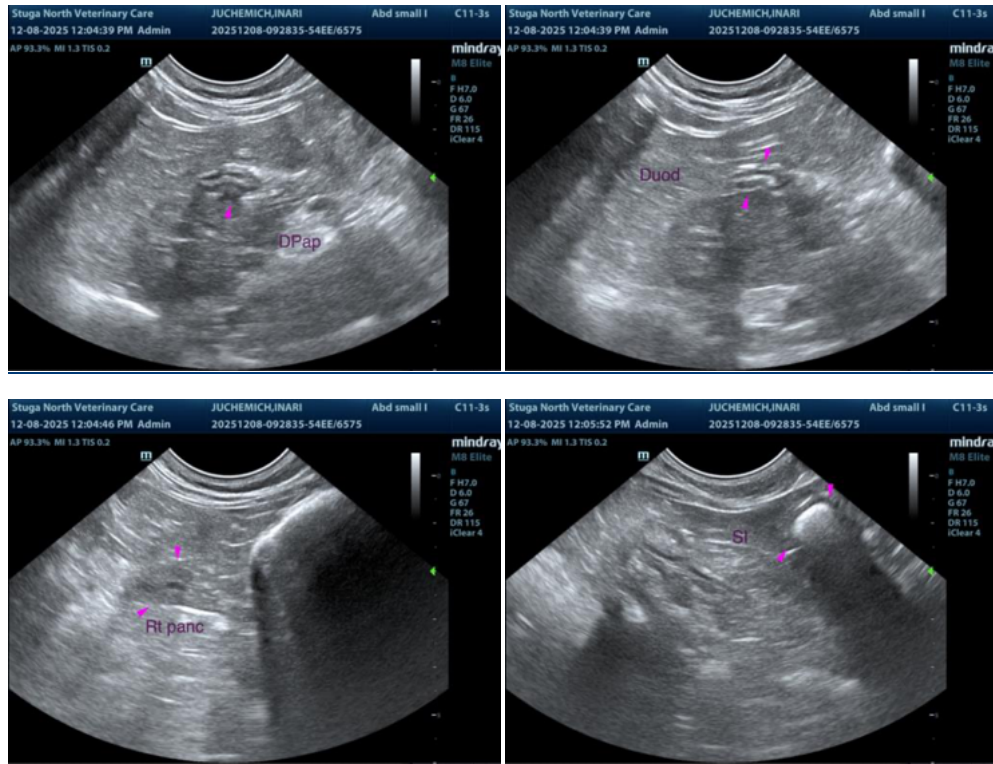

The information and recommendations provided are based on the images presented by the referring veterinarian/sonographer. No evaluation can be communicated regarding pathology that was not visible in the image/video clips provided.

Thank you for this referral. If the clinical or image interpretation does not parallel your findings or if I can be of any further assistance please contact me.

Andrea Nicastro, MPH, DVM, Diplomate DACVIM (Small Animal Internal Medicine)
info@SonoPath.com