



PATIENT

Buddy Barricella

SPECIES

Feline

BREED

Domestic shorthair

SEX

Male, neutered

AGE

7 Yrs.

WEIGHT

17.08 lbs.

INTERPRETED BY

Andrea Nicastro, DVM,
Diplomate ACVIM
(Small Animal Internal
Medicine)

**IMAGING
PERFORMED BY**

Jessica Miller

HOSPITAL NAME

ACC Flanders

REFERRING VET

Dr. Hallihan

INVOICE

12668

DATE

PRESENTING CLINICAL SIGNS

History: At emergency clinic 12/6/21 vomiting up bile and white foam, anorexia, lethargic. No current meds

Abnormal PE/Chem/CBC/UA Results: WNL; PLI = WNL

ULTRASONOGRAPHIC EXAMINATION OF THE ABDOMEN

Urinary System

The urinary bladder, trigone, and pelvic urethra are normal in thickness and the mucosal surface is smooth. The bladder lumen is moderately distended. A moderate amount of aggregated echogenic suspended debris is observed within the lumen. No masses, inflammatory changes or calculi are observed. Ureteral papillae and visualized portion of the proximal urethra, visible to a depth of 2 cm, are normal.

The left kidney is normal size (4.49 cm in length); normal shape and architecture with smooth peripheral margins. The cortex is mildly thickened and there is mild to moderate loss of corticomedullary distinction. There is no evidence of pyelectasia, nephroliths, infarcts or hydroureter. Renal vasculature is normal.

The right kidney is normal size (4.58 cm in length); normal shape and architecture with smooth peripheral margins. The cortex is mildly thickened and there is mild to moderate loss of corticomedullary distinction. There is no evidence of pyelectasia, nephroliths, infarcts or hydroureter. Renal vasculature is normal.

Adrenal Glands

The left adrenal gland is normal in size (0.90 cm length; 0.44 cm width). Normal shape and glandular echogenicity. The phrenicoabdominal vein and surrounding vasculature are normal.

The right adrenal gland is normal in size (0.78 cm length; 0.55 cm width). Normal shape and glandular echogenicity. The phrenicoabdominal vein and surrounding vasculature are normal.

Spleen

The spleen is normal in size (0.82 cm in width at the level of the hilus) with a normal capsular contour. There is appropriate echogenicity and echotexture. No focal lesions are observed. Splenic vasculature is normal.

Liver

The liver is subjectively normal in size with normal contours and structure. There is appropriate echogenicity and echotexture. No overt structural evidence of inflammatory, infiltrative or regenerative pathology is evident. Vascular and biliary tracts are of normal volume with no evidence of congestion. No pathological hepatic lymphadenopathy observed. The gall bladder lumen is moderately distended. The wall is thin and smooth. Luminal contents are anechoic. The cystic and common bile ducts are normal.



PATIENT

Buddy Barricella

SPECIES

Feline

BREED

Domestic shorthair

SEX

Male, neutered

AGE

7 Yrs.

WEIGHT

17.08 lbs.

INTERPRETED BY

Andrea Nicastro, DVM,
Diplomate ACVIM
(Small Animal Internal
Medicine)

**IMAGING
PERFORMED BY**

Jessica Miller

HOSPITAL NAME

ACC Flanders

REFERRING VET

Dr. Hallihan

INVOICE

12668

DATE

Gastrointestinal

The stomach and intestine are free of stasis and exhibit normal peristaltic activity. The gastric lumen is not distended. The gastric wall and pylorus are normal in thickness with a normal layering pattern. The pyloric outflow tract is patent. The small intestinal lumen is not dilated. The small intestinal wall thickness is normal with a normal layering pattern and appropriate mural detail. There is disruption in the normal 1:3 muscularis: mucosal ratio in some segments. Discreet masses are not identified. The ileocecal colic junction and colonic wall are normal. No obstructive disease is noted.

Pancreas

The body of the pancreas is visible/prominent with slightly irregular peripheral contours. The parenchyma is hyperechoic relative to surrounding omental fat and mottled in appearance. No distinct focal lesions are observed. The pancreatic duct is not overtly dilated.

Free Abdomen

There is no evidence of free fluid. A few prominent mesenteric lymph nodes are visualized.

ULTRASONOGRAPHIC FINDINGS

Primary Findings:

- Bowel pattern consistent with inflammatory bowel disease with lower potential for emerging lymphoma.
- The lymph node changes are most consistent with reactive lymphadenitis or lymphoid hyperplasia.

Secondary Findings:

- The bilateral renal changes are consistent with chronic interstitial nephrosis/nephritis.
- The urinary bladder debris could be consistent with cells, crystals and/or exfoliated material.

*There is no obvious evidence of a gastrointestinal obstruction.

INTERPRETATION OF THE FINDINGS & FURTHER RECOMMENDATIONS

The following diagnostic/treatment recommendations can be considered:

1. Serum cobalamin, folate, PLI and TLI
2. A fecal evaluation for ova/Giardia
3. A 6-week limited antigen diet trial to assess for food allergies
4. Three-view thoracic radiographs are recommended to assess for occult esophageal disease.



PATIENT

Buddy Barricella

5. If the above diagnostics/therapeutics are inconclusive, endoscopic or surgical gastrointestinal biopsies may be warranted.

SPECIES

Feline

6. While awaiting test results, supportive care for gastroenteritis is recommended.

BREED

Domestic shorthair

SEX

Male, neutered



AGE

7 Yrs.

WEIGHT

17.08 lbs.

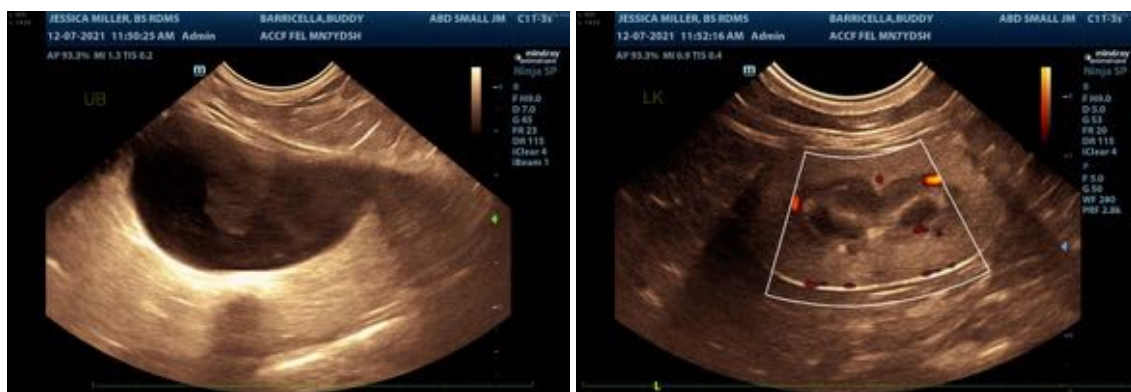

INTERPRETED BY

Andrea Nicastro, DVM,
Diplomate ACVIM
(Small Animal Internal
Medicine)

IMAGING PERFORMED BY

Jessica Miller

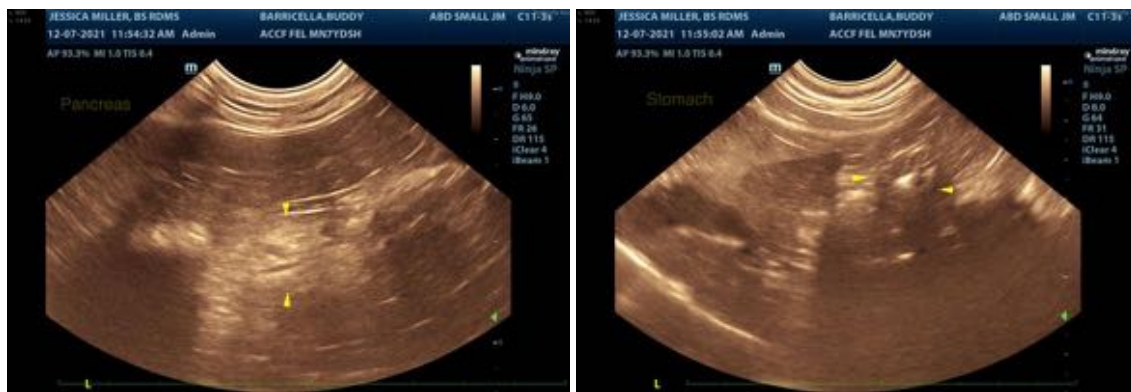

HOSPITAL NAME

ACC Flanders

REFERRING VET

Dr. Hallihan

INVOICE

12668

DATE

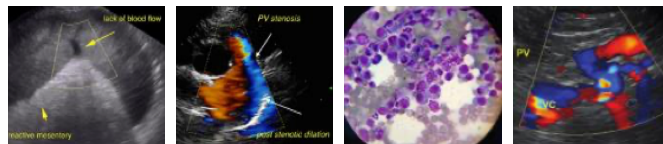

PATIENT

Buddy Barricella

SPECIES

Feline

BREED

Domestic shorthair

SEX

Male, neutered

AGE

7 Yrs.

WEIGHT

17.08 lbs.

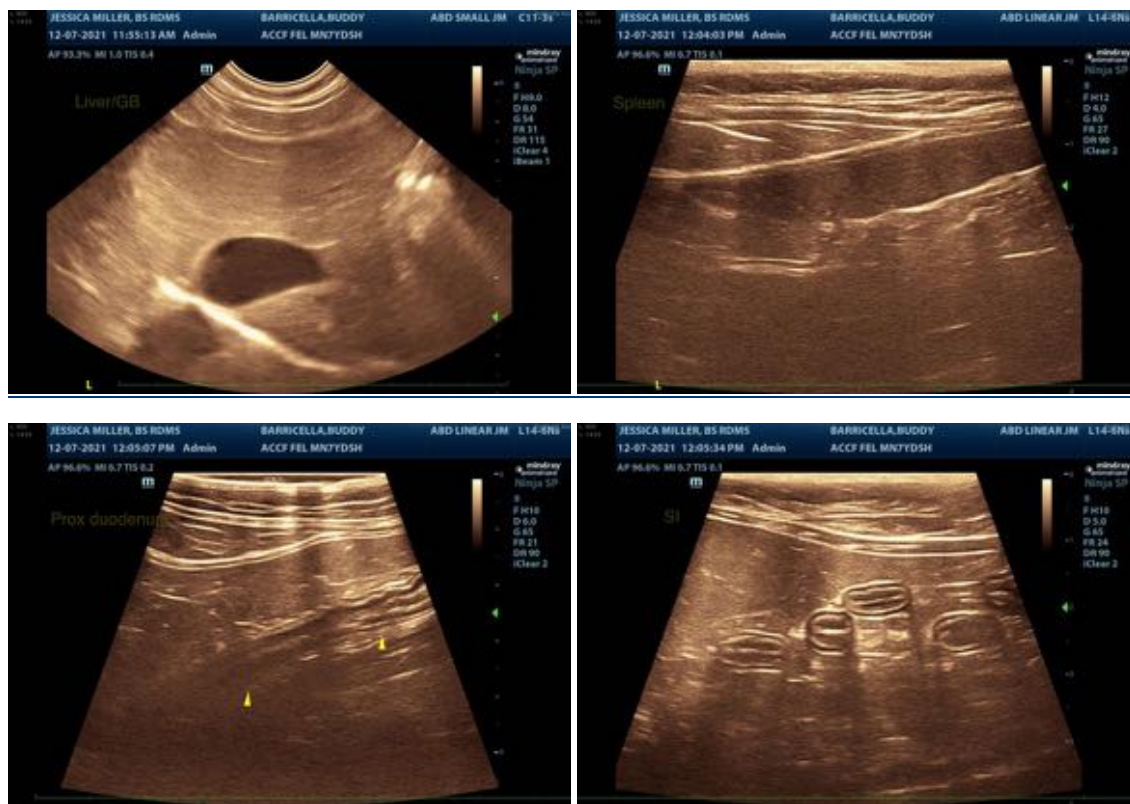

INTERPRETED BY

Andrea Nicastro, DVM,
Diplomate ACVIM
(Small Animal Internal
Medicine)

The information and recommendations provided are based on the images presented by the referring veterinarian. No evaluation can be communicated regarding pathology that was not visible in the image/video clips provided.

Thank you for this referral. If the clinical or image interpretation does not parallel your findings or if I can be of any further assistance please contact me.

IMAGING PERFORMED BY

Jessica Miller

Andrea Nicastro, DVM, Diplomate ACVIM (Small Animal Internal Medicine)

Andrea.nicastro@sonopath.com

HOSPITAL NAME

ACC Flanders

REFERRING VET

Dr. Hallihan

INVOICE

12668

DATE