



PATIENT

Max Lambe

SPECIES

Canine

BREED

Schnauzer

SEX

Male Neutered

AGE

7/9/2017

WEIGHT

28 lbs

INTERPRETED BY

Andrea Nicastro DVM
Diplomate ACVIM
(Sm Animal Internal Med)

**IMAGING
PERFORMED BY**

Andrea Nicastro DVM
Diplomate ACVIM
(Sm Animal Internal Med)

HOSPITAL NAME

VC of Myrtle Beach

REFERRING VET

Dr Steven Lemme

INVOICE

22223

DATE

12-5-25

PRESENTING CLINICAL SIGNS

Clinical Exam Findings: Oral/Dental: mm pink, dental calculus: 1-2/4
Integument: mild flakiness, some comedones forming, on dorsal caudal lumbar
Masses: New mass located in left inguinal fold, approximately 2.5cm in diameter, mobile, smooth, non-painful, subcutaneous (suspect fatty mass)

Abnormal lab-work values: 1/12/2018 2/22/2022 3/25/2025 5/16/2025 7/1/2025 8/22/2025 11/20/2025

ALKP: 132 381 1831 2655 1619 1901 2991

Current Medications: Ursodiol, Provable Forte, Hills Rx Diet Multi-Organ Support (O waiting on University of Tennessee Veterinary Nutrition Service nutritional recommendations)

ULTRASONOGRAPHIC EXAMINATION OF THE ABDOMEN

Urinary System

The urinary bladder is moderately distended. The wall is normal in thickness. The mucosal surface in the region of the apex is slightly irregular. Some gravity-dependent mineralized sand +/- tiny calculi are observed within the lumen. The region of the trigone and the proximal urethra, visible to a depth of 2 cm, are normal.

The prostate is normal in size (0.81 cm in width) and shape. Parenchyma is homogenous. The prostatic urethra appears normal without evidence of dilation or obstruction.

The left kidney is normal in size (5.27 cm in length) with a normal shape, architecture and smooth peripheral margins. There is a normal 1:3 cortex to medulla ratio with mild to moderate loss of corticomedullary distinction. Several small, nonobstructive nephroliths are visualized. There is no evidence of pyelectasia, infarcts or hydroureter. Renal vasculature is normal.

The right kidney is normal in size (4.63 cm in length) with a normal shape, architecture and smooth peripheral margins. There is a normal 1:3 cortex to medulla ratio with mild to moderate loss of corticomedullary distinction. Several small, nonobstructive nephroliths are visualized. There is no evidence of pyelectasia, infarcts or hydroureter. Renal vasculature is normal.

Adrenal Glands

The left adrenal gland is normal in size (0.45 cm at cranial pole) (0.51 cm at caudal pole) with a normal shape and homogenous parenchyma. The glandular echogenicity and detail are unremarkable. Capsule, cortex, and medullary definition are normal. The phrenicoabdominal vein and surrounding vasculature are normal.

The right adrenal gland is normal in size (0.76 cm at cranial pole) (0.46 cm at caudal pole) with a normal shape and homogenous parenchyma. The glandular echogenicity and detail are unremarkable. Capsule, cortex, and medullary definition are normal. The phrenicoabdominal vein and surrounding vasculature are normal.

Spleen

The spleen is normal in size (1.25 cm in width at the level of the hilus) with a normal capsular contour. There is appropriate echogenicity and echotexture. No focal lesions are observed. Splenic vasculature is normal.

Liver

The liver is subjectively enlarged, with swollen peripheral contours. The parenchyma is isoechoic relative to the spleen and subtly heterogenous in appearance. One-to-two, small, ill-defined hypoechoic nodules are seen. Hepatic vasculature and intrahepatic biliary tracts are of normal volume with no evidence of



PATIENT

Max Lambe

SPECIES

Canine

BREED

Schnauzer

SEX

Male Neutered

AGE

7/9/2017

WEIGHT

28 lbs

INTERPRETED BY

Andrea Nicastro DVM
Diplomate ACVIM
(Sm Animal Internal Med)

**IMAGING
PERFORMED BY**

Andrea Nicastro DVM
Diplomate ACVIM
(Sm Animal Internal Med)

HOSPITAL NAME

VC of Myrtle Beach

REFERRING VET

Dr Steven Lemme

INVOICE

22223

DATE

12-5-25

congestion. The portal vein to caudal vena cava ratio is approximately 1: 1.

The gallbladder lumen is moderately distended. The wall is thin and smooth. A scant amount of echogenic debris is observed within the lumen. The cystic and common bile ducts are normal/not seen. The duodenal papilla is normal-in-size (0.25 cm in width).

Gastrointestinal

The gastric lumen is not distended. The gastric wall and pylorus are normal in thickness with a normal layering pattern. The pyloric outflow tract is patent. The small intestinal lumen is not dilated. The small intestinal wall is normal in thickness with a normal layering pattern and appropriate mural detail. Discreet masses are not identified. The ileoceocolic junction and colonic wall are normal. There is no evidence of an obstructive pattern.

Pancreas

The right limb of the pancreas is visible with normal curvilinear peripheral contours. The parenchyma is slightly hypoechoic relative to surrounding omental fat and slightly mottled in appearance. The pancreatic duct is visible but not overtly dilated. There is no evidence of peripancreatic inflammation or effusion.

Lymph Nodes

A 1.19 x 0.49 cm periportal lymph node is visualized. At least one prominent mesenteric lymph node is also seen (measuring 1.02 x 0.70 cm).

Free Abdomen

There is no obvious evidence of free fluid.

ULTRASONOGRAPHIC FINDINGS

Primary Findings

- The hepatic changes are nonspecific and could be secondary to inflammatory disease (i.e., cholangiohepatitis, chronic hepatitis), hepatotoxicosis, infiltrative neoplasia (i.e., lymphoma), vacuolar hepatopathy, regenerative nodular hyperplasia, other hepatopathy, or some combination thereof. Changes are similar to the previous sonogram.

Secondary Findings

- Bilateral nonspecific age-related renal changes with nonobstructive nephrocalcinosis. Changes are similar to the previous sonogram.
- Urinary bladder sand +/- tiny calculi (previously observed)
- The prominent abdominal lymph nodes are most consistent with reactive lymphadenitis or lymphoid hyperplasia. Neoplastic infiltration is considered less likely. Changes are similar to the previous sonogram.
- The pancreatic changes are most consistent with age-related parenchymal remodeling, potentially secondary to a prior inflammatory episode, early fibrosis or chronic pancreatitis.



PATIENT

Max Lambe

SPECIES

Canine

BREED

Schnauzer

SEX

Male Neutered

AGE

7/9/2017

WEIGHT

28 lbs

INTERPRETED BY

Andrea Nicastro DVM
 Diplomate ACVIM
 (Sm Animal Internal Med)

IMAGING PERFORMED BY

Andrea Nicastro DVM
 Diplomate ACVIM
 (Sm Animal Internal Med)

HOSPITAL NAME

VC of Myrtle Beach

REFERRING VET

Dr Steven Lemme

INVOICE

22223

DATE

12-5-25

INTERPRETATION OF THE FINDINGS & FURTHER RECOMMENDATIONS

- Serial monitoring (i.e., every 3-4 months) of the patient's liver values is recommended. If values continue to increase, a repeat abdomen ultrasound +/- a more advanced hepatic work-up (i.e., tissue sampling) may be warranted.
- Regarding the urinary bladder sand +/- calculi, consider a cystotomy with stone removal, analysis and culture. If a cystotomy is pursued, liver biopsies with aerobic and anaerobic bile cultures and hepatic copper quantitation can also be performed at the time of surgery. Three-view thoracic radiographs and clotting times are recommended prior to anesthesia.

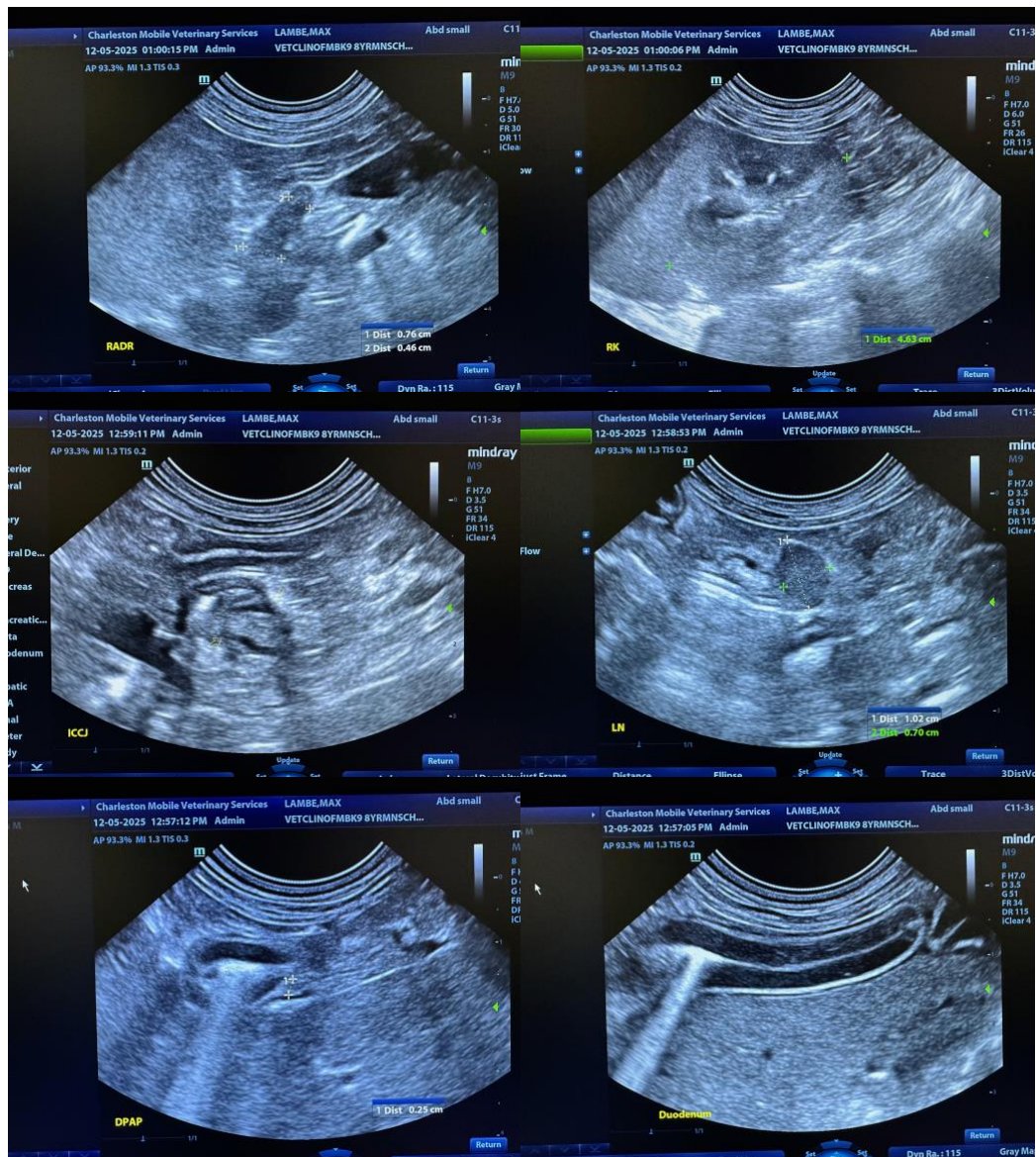



PATIENT

Max Lambe

SPECIES

Canine

BREED

Schnauzer

SEX

Male Neutered

AGE

7/9/2017

WEIGHT

28 lbs

INTERPRETED BY

Andrea Nicastrò DVM
 Diplomate ACVIM
 (Sm Animal Internal Med)

IMAGING PERFORMED BY

Andrea Nicastrò DVM
 Diplomate ACVIM
 (Sm Animal Internal Med)

HOSPITAL NAME

VC of Myrtle Beach

REFERRING VET

Dr Steven Lemme

INVOICE

22223

DATE

12-5-25

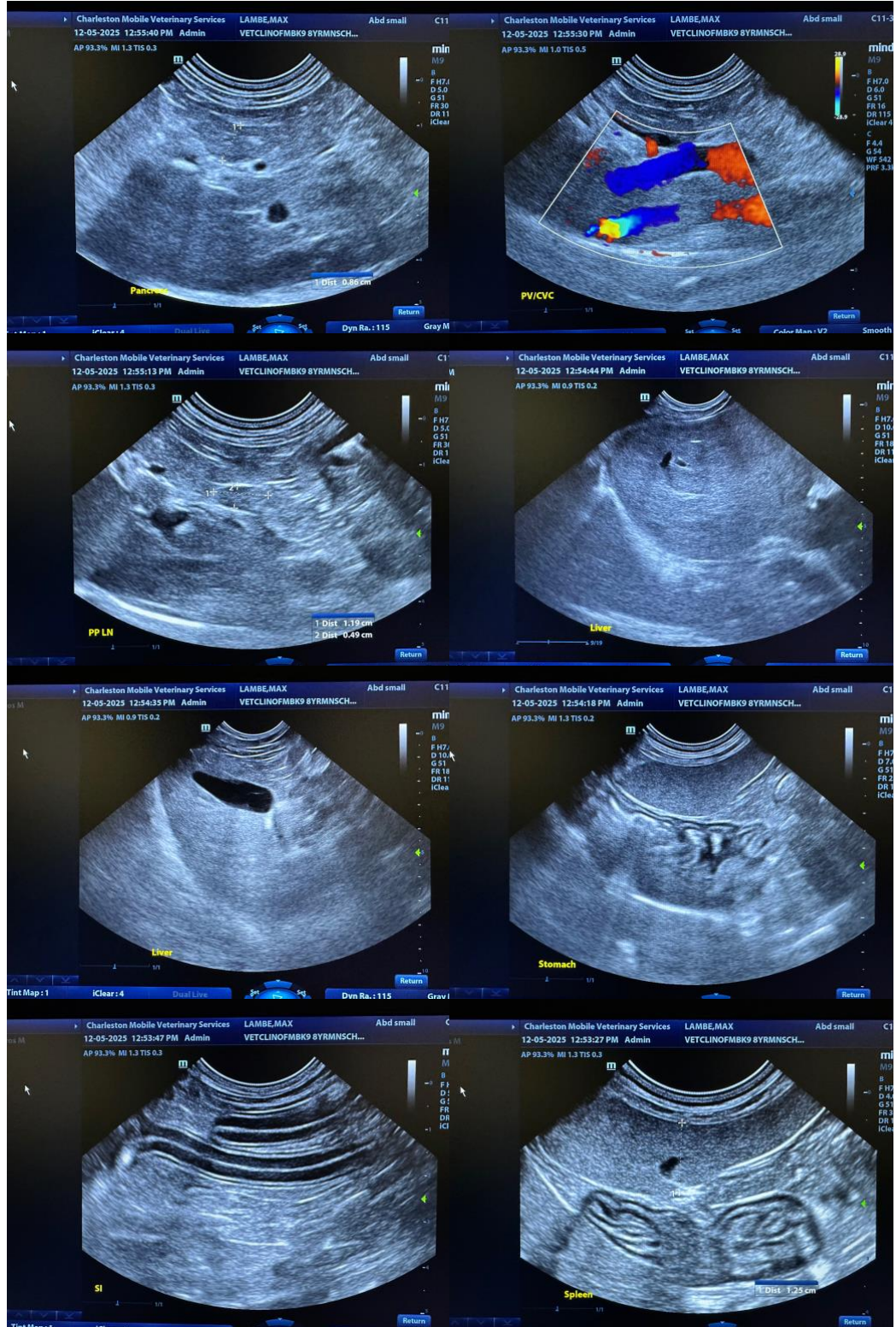



PATIENT

Max Lambe

SPECIES

Canine

BREED

Schnauzer

SEX

Male Neutered

AGE

7/9/2017

WEIGHT

28 lbs

INTERPRETED BY

Andrea Nicastro DVM
 Diplomate ACVIM
 (Sm Animal Internal Med)

IMAGING PERFORMED BY

Andrea Nicastro DVM
 Diplomate ACVIM
 (Sm Animal Internal Med)

HOSPITAL NAME

VC of Myrtle Beach

REFERRING VET

Dr Steven Lemme

INVOICE

22223

DATE

12-5-25

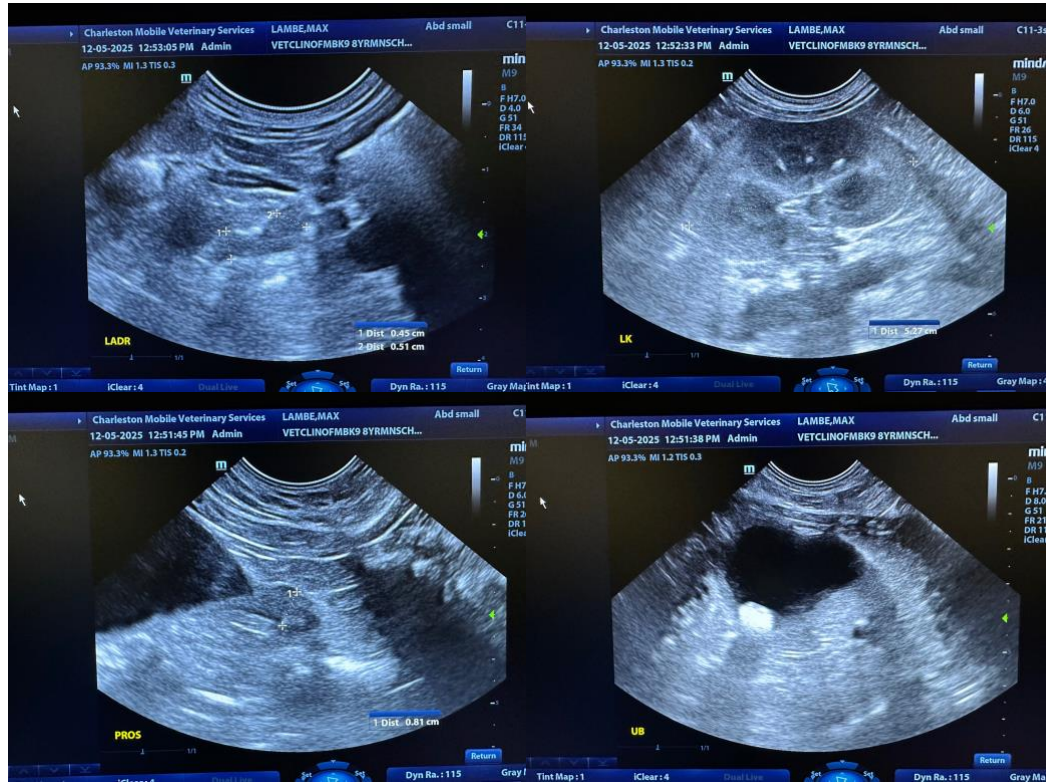

The information and recommendations provided are based on the images presented by the referring veterinarian/sonographer. No evaluation can be communicated regarding pathology that was not visible in the image/video clips provided.

Thank you for this referral. If the clinical or image interpretation does not parallel your findings or if I can be of any further assistance, please contact me.

Andrea Nicastro, MPH, DVM, Diplomate DACVIM (Small Animal Internal Medicine)
info@SonoPath.com