



PATIENT

Chance Wenrich

SPECIES

Feline

BREED

DLH

SEX

Neutered Male

AGE

13.5 Years

WEIGHT

8.7 Pounds

INTERPRETED BY

Andrea Nicastro, DMV,
Diplomate DACVIM
(Small Animal
Internal Medicine)

IMAGING PERFORMED BY

Dr. Christina Sitton

HOSPITAL NAME

Sherwood Family PC

REFERRING VET

Dr. Christian Sitton

INVOICE

33913

DATE

12/31/21

PRESENTING CLINICAL SIGNS

weight loss, hyporexia, vomiting, waxing/waning stool consistency BW in 9/2021 wnl; fecal float and fpl wnl in 11/2021 hx hyperthyroid managed on methimazole
Abnormal PE/Chem/CBC/UA Results: dehydrated, uncomfortable w/ abdominal palpation; ropey intestines thyroid nodule present underweight full BW today pending; chest rads today wnl

ULTRASONOGRAPHIC EXAMINATION OF THE ABDOMEN

Urinary System

The urinary bladder is moderately distended. The wall is normal in thickness with a smooth mucosal surface. A small to moderate amount of suspended echogenic debris is observed within the lumen. No cystic calculi are observed. The region of the trigone and the visible portion of the proximal urethra are normal.

The left kidney presented normal size (3.85 cm in length); normal shape and architecture with smooth peripheral margins. There is a normal 1:3 cortex to medulla ratio with mild to moderate loss of corticomedullary distinction. There is no evidence of pyelectasia, nephroliths, infarcts or hydroureter.

The right kidney presented normal size (4.15 cm in length); normal shape and architecture with smooth peripheral margins. There is a normal 1:3 cortex to medulla ratio with mild to moderate loss of corticomedullary distinction. There is no evidence of pyelectasia, nephroliths, infarcts or hydroureter.

Adrenal Glands

The left adrenal gland was normal in size, measuring 0.51 cm. Normal shape and glandular echogenicity.

The right adrenal gland was normal in size, measuring 0.48 cm. Normal shape and glandular echogenicity.

Spleen

The spleen is normal in size (0.79 cm in width at the level of the hilus) with a normal capsular contour. There is appropriate echogenicity and echotexture. No focal lesions are observed. Splenic vasculature is normal.

Liver

The liver is subjectively normal in size with normal contours and structure. There is appropriate echogenicity and echotexture. No overt structural evidence of inflammatory, infiltrative, or regenerative pathology is evident. Vascular and biliary tracts are of normal volume with no evidence of congestion. No pathological hepatic lymphadenopathy observed.

The gall bladder is of normal contours and contains some dependent echogenic debris. The wall is normal in thickness. No choleliths are observed. The cystic and common bile ducts are normal.

Gastrointestinal

The stomach and intestine are free of stasis and exhibit normal peristaltic activity. The gastric lumen is not distended. The gastric wall and pylorus are normal in thickness with a normal layering pattern. The pyloric outflow tract is patent. The small intestinal lumen is not dilated. The small intestinal wall thickness is normal to mildly thickened (up to 0.34 cm) with a normal layering pattern and appropriate mural detail. There is disruption in the normal 1:3 muscularis: mucosal ratio in some segments. Discreet masses are not identified. The colonic wall is normal. There is no evidence of an obstructive pattern.

Pancreas

The pancreas is normal in size with normal peripheral contours. The pancreatic duct is normal. The base and limbs of the pancreas are isoechoic to surrounding omental fat. No focal lesions are observed. There is no evidence of peripancreatic inflammation or effusion.



PATIENT

Chance Wenrich

Free Abdomen

The peritoneal cavity is normal. There is no evidence of inflammation or effusion. The abdominal lymph nodes are normal/not visible.

SPECIES

Feline

ULTRASONOGRAPHIC FINDINGS

- Bowel pattern consistent with inflammatory bowel disease with potential for emerging lymphoma

BREED

DLH

- Bilateral age related renal changes

INTERPRETATION OF THE FINDINGS & FURTHER RECOMMENDATIONS

The following diagnostic/treatment recommendations can be considered:

SEX

Neutered Male

1. Serum cobalamin, folate, PLI and TLI
2. Prophylactic deworming with Fendbendazole at 50 mg/kg once a day for 5 days is recommended.
3. A 6-week limited antigen diet trial to assess for food allergies
4. If the above diagnostics/therapeutics are inconclusive, endoscopic or surgical gastrointestinal biopsies may be warranted.
5. 3-view thoracic radiographs should be performed prior to any anesthetic event.

AGE

13.5 Years

WEIGHT

8.7 Pounds

INTERPRETED BY

Andrea Nicastro, DMV,
Diplomate DACVIM
(Small Animal
Internal Medicine)

IMAGING PERFORMED BY

Dr. Christina Sitton

HOSPITAL NAME

Sherwood Family PC

REFERRING VET

Dr. Christian Sitton

INVOICE

33913

DATE

12/31/21

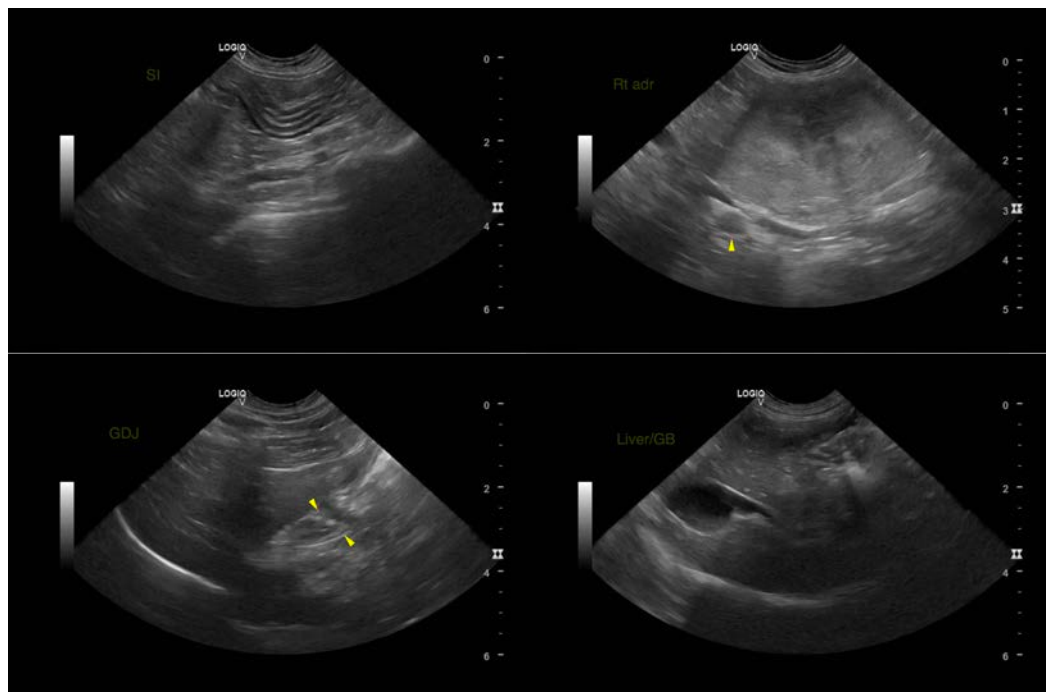



PATIENT

Chance Wenrich

SPECIES

Feline

BREED

DLH

SEX

Neutered Male

AGE

13.5 Years

WEIGHT

8.7 Pounds

INTERPRETED BY

Andrea Nicastro, DMV,
Diplomate DACVIM
(Small Animal
Internal Medicine)

**IMAGING
PERFORMED BY**

Dr. Christina Sitton

HOSPITAL NAME

Sherwood Family PC

REFERRING VET

Dr. Christian Sitton

INVOICE

33913

DATE

12/31/21

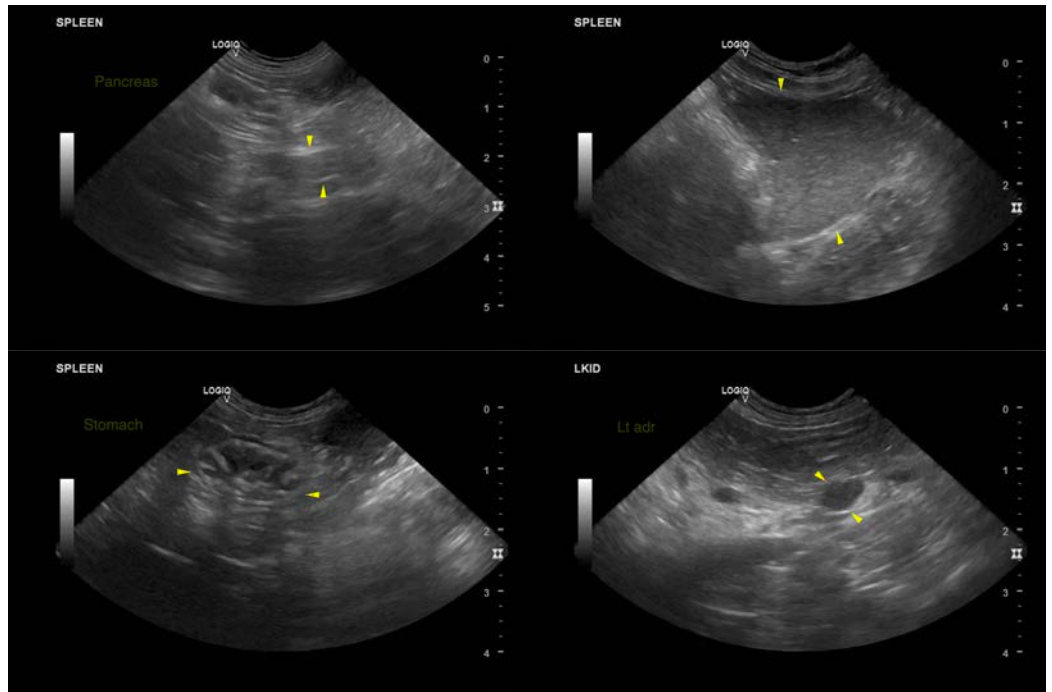

The information and recommendations provided are based on the images presented by the referring veterinarian. No evaluation can be communicated regarding pathology that was not visible in the image/video clips provided.

Thank you for this referral. If the clinical or image interpretation does not parallel your findings or if I can be of any further assistance please contact me.

Andrea Nicastro, DVM, Diplomate DACVIM (Small Animal Internal Medicine)
info@SonoPath.com