



PATIENT

Kiah Foss

SPECIES

Canine

BREED

Pitbull

SEX

Spayed Female

AGE

12 Year 4 Months

WEIGHT

67 Lbs.

INTERPRETED BY

Andrea Nicastro, DMV,
Diplomate DACVIM
(Small Animal
Internal Medicine)

**IMAGING
PERFORMED BY**

Amanda Crook- SDEP
Certified Clinical
Sonographer

HOSPITAL NAME

River's Edge PMC

REFERRING VET

Dr. Melody Williams

INVOICE

13260

DATE

12/30/21

PRESENTING CLINICAL SIGNS

History: Multiple masses - none of great concern aside from one on right ventral abdomen - suspect fat, though possible herniated abdominal fat Otherwise NSF.

Abnormal PE/Chem/CBC/UA Results: Minor elevation in bun with normal sdma and creatinine Mild elevation in alt Significant elevation in AP (~2000)

ULTRASONOGRAPHIC EXAMINATION OF THE ABDOMEN

Urinary System

The urinary bladder, trigone, and pelvic urethra are normal in thickness and the mucosal surface is smooth. The bladder lumen is moderately distended with mostly anechoic urine. No masses, inflammatory changes or calculi are observed. Ureteral papillae and visualized portion of the proximal urethra, visible to a depth of 2 cm, are normal.

The left kidney presented normal size (7.14 cm in length); normal shape and architecture with smooth peripheral margins. There is a normal 1:3 cortex to medulla ratio with minimal to mild loss of corticomedullary distinction. There is no evidence of pyelectasia, nephroliths, infarcts or hydroureter. Renal vasculature is normal.

The right kidney presented normal size (7.55 cm in length); normal shape and architecture with smooth peripheral margins. There is a normal 1:3 cortex to medulla ratio with minimal to mild loss of corticomedullary distinction. There is no evidence of pyelectasia, nephroliths, infarcts or hydroureter. Renal vasculature is normal.

Adrenal Glands

The left adrenal gland is normal size (0.79 cm at cranial pole) (0.72 cm at caudal pole) (3.17 cm in length); normal shape; homogenous parenchyma. The glandular echogenicity and detail are unremarkable. Capsule, cortex, and medullary definition are normal. The phrenicoabdominal vein and surrounding vasculature are normal.

The right adrenal gland is normal size (1.17 cm at cranial pole) (0.74 cm at caudal pole) (2.85 cm in length); normal shape; homogenous parenchyma. The glandular echogenicity and detail are unremarkable. Capsule, cortex, and medullary definition are normal. The phrenicoabdominal vein and surrounding vasculature are normal.

Spleen

The spleen is normal to slightly prominent in size (3.37 cm in width at the level of the hilus) with normal curvilinear peripheral contours. The parenchyma is subtly mottled in appearance. 1-2 small (i.e., approximately 1.00 cm) ill-defined hypoechoic nodules/areas are observed. Splenic vasculature is normal with no evidence of thrombosis.

Liver

The liver is subjectively enlarged with swollen peripheral contours. The parenchyma is isoechoic relative to the spleen and diffusely heterogeneous in appearance. No distinct focal lesions are observed. Hepatic vasculature and intrahepatic biliary tracts are of normal volume with no evidence of congestion.

The gall bladder lumen is moderately distended. The wall is thin and smooth. A scant amount of



PATIENT

Kiah Foss

echogenic debris is observed within the lumen, some of which is gravity dependent and some of which is adhered to the luminal wall. The cystic and common bile ducts are normal.

Gastrointestinal

SPECIES

Canine

The stomach and intestine are free of stasis and exhibit normal peristaltic activity. The gastric lumen is not distended. The gastric wall and pylorus are normal in thickness with a normal layering pattern. The small intestinal lumen is segmentally dilated with chyme. The small intestinal wall thickness is normal with a normal layering pattern and appropriate mural detail. Discreet masses are not identified. The colonic wall is normal. No obstructive or overt infiltrative disease is noted.

BREED

Pitbull

Pancreas

The region of the pancreas is isoechoic relative to surrounding omental fat. No obvious parenchymal abnormalities are observed. There is no evidence of regional inflammation or effusion.

SEX

Spayed Female

Free Abdomen

The peritoneal cavity is normal. There is no evidence of inflammation or effusion. The abdominal lymph nodes are normal/not visible.

AGE

12 Year 4 Months

Other

A brief echocardiogram (no charge) revealed no evidence of pericardial effusion.

WEIGHT

67 Lbs.

ULTRASONOGRAPHIC FINDINGS

Primary Findings

- The diffuse hepatic changes are non-specific and could be consistent with vacuolar hepatopathy, regenerative nodular hyperplasia, and/or age-related remodeling. Inflammatory and infiltrative disease are considered less likely.
- Minor age-related renal changes

Secondary Findings

- The diffuse splenic changes are non-specific and could be consistent with lymphoid hyperplasia, extramedullary hematopoiesis, infiltrative neoplasia, inflammation, other. Cytology or histopathology would be necessary to get a definitive diagnosis.

INTERPRETATION OF THE FINDINGS & FURTHER RECOMMENDATIONS

- A fine needle aspirate of the liver can be considered to help rule out round cell neoplasia, although this is considered a less likely differential. If a more conservative approach is desired, consider serial monitoring (i.e., every 3-4 months) of the patient's liver values. If the liver values continue to increase, repeat abdominal ultrasound +/- hepatic tissue sampling can be considered.
- Given the patient's age, three-view thoracic radiographs are recommended to assess cardiopulmonary status.

INTERPRETED BY

Andrea Nicastro, DMV,
Diplomate DACVIM
(Small Animal
Internal Medicine)

**IMAGING
PERFORMED BY**

Amanda Crook- SDEP
Certified Clinical
Sonographer

HOSPITAL NAME

River's Edge PMC

REFERRING VET

Dr. Melody Williams

INVOICE

13260

DATE

12/30/21



PATIENT

Kiah Foss

SPECIES

Canine

BREED

Pitbull

SEX

Spayed Female

AGE

12 Year 4 Months

WEIGHT

67 Lbs.

INTERPRETED BY

Andrea Nicastro, DMV,
Diplomate DACVIM
(Small Animal
Internal Medicine)

IMAGING PERFORMED BY

Amanda Crook- SDEP
Certified Clinical
Sonographer

HOSPITAL NAME

River's Edge PMC

REFERRING VET

Dr. Melody Williams

INVOICE

13260

DATE

12/30/21

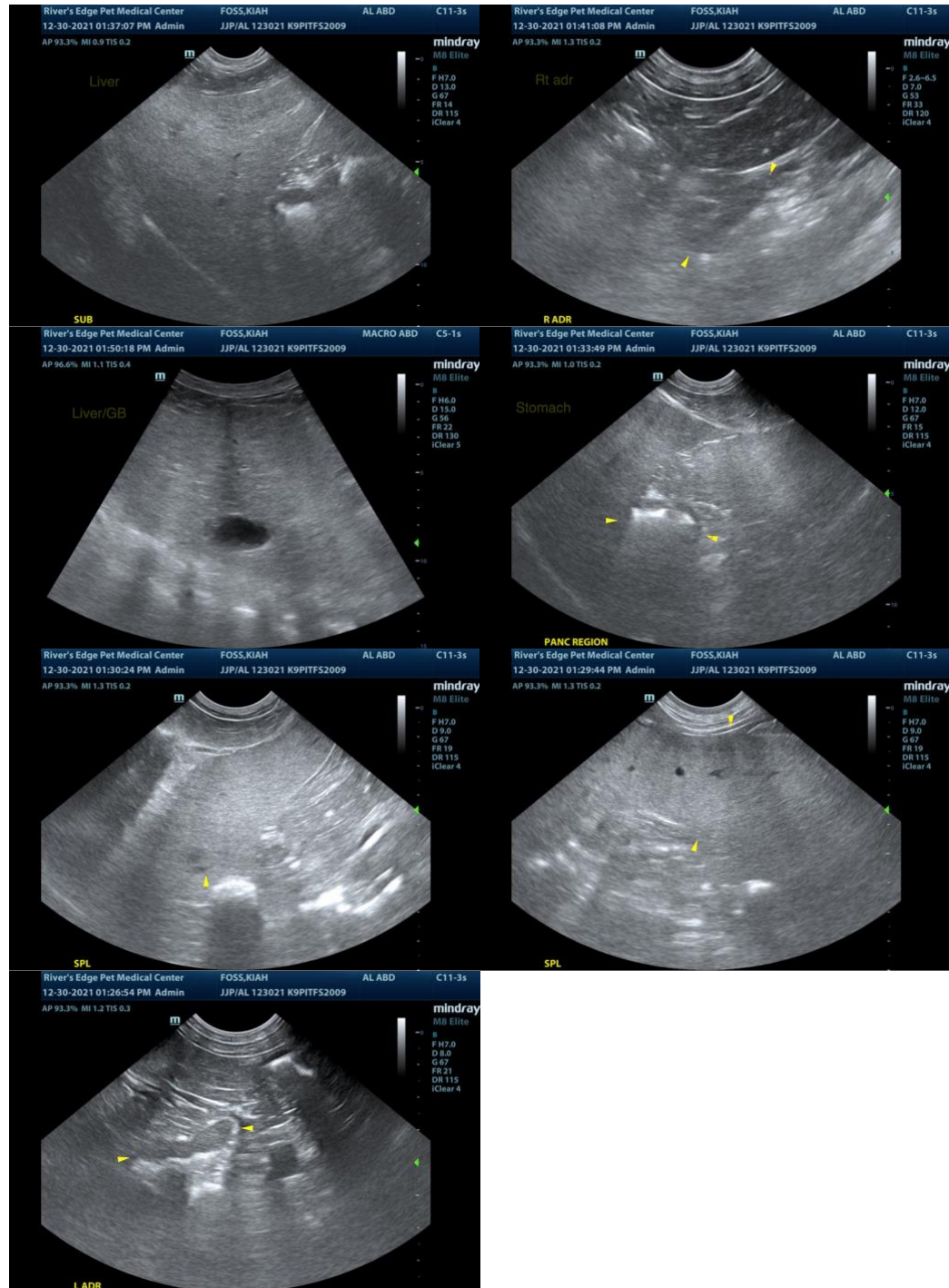

The information and recommendations provided are based on the images presented by the referring veterinarian. No evaluation can be communicated regarding pathology that was not visible in the image/video clips provided.

Thank you for this referral. If the clinical or image interpretation does not parallel your findings or if I can be of any further assistance please contact me.



PATIENT

Andrea Nicastro, DVM, Diplomate DACVIM (Small Animal Internal Medicine)
info@SonoPath.com

Kiah Foss

SPECIES

Canine

BREED

Pitbull

SEX

Spayed Female

AGE

12 Year 4 Months

WEIGHT

67 Lbs.

INTERPRETED BY

Andrea Nicastro, DMV,
Diplomate DACVIM
(Small Animal
Internal Medicine)

**IMAGING
PERFORMED BY**

Amanda Crook- SDEP
Certified Clinical
Sonographer

HOSPITAL NAME

River's Edge PMC

REFERRING VET

Dr. Melody Williams

INVOICE

13260

DATE

12/30/21