

PATIENT

Addie Chapman

SPECIES

Canine

BREED

Labrador Retr

SEX

Spayed Female

AGE

7.3.2011

WEIGHT

91.8 lbs

INTERPRETED BY

Andrea Nicastro,
DVM, Diplomate
ACVIM (*Small Animal
Internal Medicine*)

**IMAGING
PERFORMED BY**

Andrea Nicastro,
DVM, Diplomate
ACVIM (*Small Animal
Internal Medicine*)

HOSPITAL NAME

Sun Dog Cat Moon

REFERRING VET

Dr. Shelley Ann
Fetterolf

INVOICE

11964

DATE

12.29.22

PRESENTING CLINICAL SIGNS

Clinical Exam Findings: P has had intermittent diarrhea since September

Current Medications: Propectalin, Cobalequin

ULTRASONOGRAPHIC EXAMINATION OF THE ABDOMEN

Urinary System

The urinary bladder wall is normal in thickness and the mucosal surface is smooth. The bladder is distended. A scant amount of suspended, echogenic debris is observed within the lumen. No masses, inflammatory changes or calculi are observed. Ureteral papillae and visualized portion of the proximal urethra, visible to a depth of 2 cm, are normal.

The left kidney is normal size (7.24 cm in length) with a normal shape, architecture and smooth peripheral margins. There is a normal 1:3 cortex to medulla ratio with minimal loss of corticomedullary distinction. There is no evidence of pyelectasia, nephroliths, infarcts or hydroureter. Renal vasculature is normal.

The right kidney is normal size (7.50 cm in length) with a normal shape, architecture and smooth peripheral margins. There is a normal 1:3 cortex to medulla ratio with minimal loss of corticomedullary distinction. There is no evidence of pyelectasia, nephroliths, infarcts or hydroureter. Renal vasculature is normal.

Adrenal Glands

The left adrenal gland is normal size (0.73 cm at cranial pole) (0.61 cm at caudal pole) with a normal shape and homogenous parenchyma. The glandular echogenicity and detail are unremarkable. Capsule, cortex, and medullary definition are normal. The phrenicoabdominal vein and surrounding vasculature are normal.

The right adrenal gland is normal size (1.01 cm at cranial pole) (0.47 cm at caudal pole) with a normal shape and homogenous parenchyma. The glandular echogenicity and detail are unremarkable. Capsule, cortex, and medullary definition are normal. The phrenicoabdominal vein and surrounding vasculature are normal.

Spleen

The spleen is normal in size (1.86 cm in width at the level of the hilus) with a normal capsular contour. There is appropriate echogenicity and echotexture. No focal lesions are observed. Splenic vasculature is normal.

Liver

The liver is subjectively normal in size with normal contours and structure. There is appropriate echogenicity and echotexture. No overt structural evidence of inflammatory, infiltrative, or regenerative pathology is evident. Vascular and biliary tracts are of normal volume with no evidence of congestion. No pathological hepatic lymphadenopathy observed.

The gall bladder lumen is moderately distended. The wall is thin and smooth. A moderate amount of hyperechoic, gravity dependent debris is observed within the lumen. The cystic and common bile ducts are normal/not seen.

Gastrointestinal



PATIENT

Addie Chapman

The gastric lumen is mildly distended with ingesta and soft, shadowing material. The gastric wall and pylorus are normal in thickness with a normal layering pattern. The pyloric outflow tract appears patent. The small intestinal lumen is not dilated. The small intestinal wall thickness is normal with a normal layering pattern and appropriate mural detail. Discreet masses are not identified. The colonic wall is normal. There is no evidence of an obstructive pattern.

SPECIES

Canine

Pancreas

The region of the pancreas is isoechoic relative to surrounding omental fat. No obvious parenchymal abnormalities are observed. There is no evidence of regional inflammation or effusion.

BREED

Labrador Retr

Free Abdomen

The peritoneal cavity is normal. There is no evidence of inflammation or effusion. A 1.57 cm lymph node is observed in the cranial abdomen. Surrounding mesentery is slightly hyperechoic.

SEX

Spayed Female

ULTRASONOGRAPHIC FINDINGS

AGE

7.3.2011

Primary Findings

- The shadowing material within the gastric lumen may represent normal ingesta and/or foreign material. It appears nonobstructive at this time.
- The prominent cranial abdominal lymph node is likely reactive with a lower possibility of emerging neoplasia.

WEIGHT

91.8 lbs

*An obvious cause for the patient's chronic diarrhea is not identified in this study. Considerations include microscopic gastrointestinal disease (i.e., food allergy, infectious/parasitic disease, inflammatory bowel disease), underlying metabolic issue, other.

INTERPRETED BY

Andrea Nicastro,
DVM, Diplomate
ACVIM (Small Animal
Internal Medicine)

INTERPRETATION OF THE FINDINGS & FURTHER RECOMMENDATIONS

- Despite the negative fecal evaluations, consider prophylactic deworming with Fenbendazole.
- A resting cortisol level to screen for hypoadrenocorticism. If resting cortisol level is < 2.0 mcg/dL, an ACTH stimulation test is recommended.
- Malabsorption panel, including serum cobalamin and folate, TLI and PLI
- 6-week limited antigen or hydrolyzed protein diet trial
- Consider fiber supplementation (i.e., Metamucil or Konsyl).
- Also consider empirical treatment for small intestinal bacterial overgrowth with a 2-4-week course of Tylosin.
- Depending on the results of the above diagnostics, therapeutics, endoscopic or surgical biopsies may be necessary to get a definitive diagnosis. If biopsies are pursued, three-view thoracic radiographs should be performed prior to anesthesia.

IMAGING PERFORMED BY

Andrea Nicastro,
DVM, Diplomate
ACVIM (Small Animal
Internal Medicine)

HOSPITAL NAME

Sun Dog Cat Moon

REFERRING VET

Dr. Shelley Ann
Fetterolf

INVOICE

11964

DATE

12.29.22



PATIENT

Addie Chapman

SPECIES

Canine

BREED

Labrador Retr

SEX

Spayed Female

AGE

7.3.2011

WEIGHT

91.8 lbs

INTERPRETED BY

Andrea Nicastro,
DVM, Diplomate
ACVIM (Small Animal
Internal Medicine)

**IMAGING
PERFORMED BY**

Andrea Nicastro,
DVM, Diplomate
ACVIM (Small Animal
Internal Medicine)

HOSPITAL NAME

Sun Dog Cat Moon

REFERRING VET

Dr. Shelley Ann
Fetterolf

INVOICE

11964

DATE

12.29.22

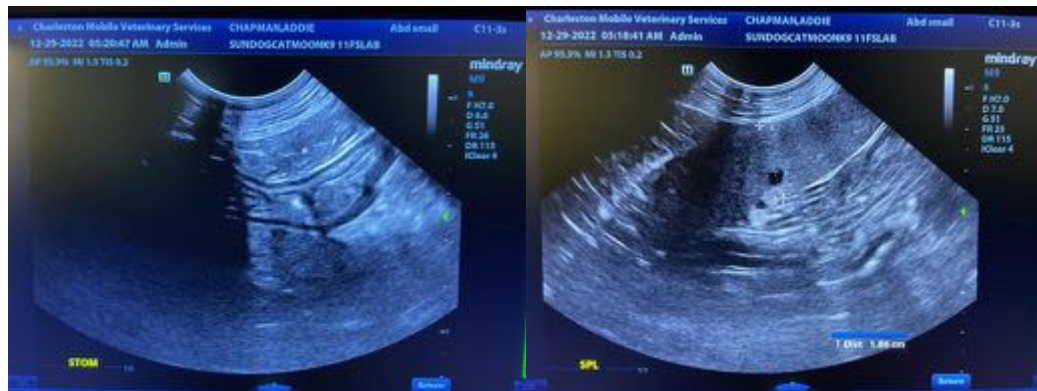
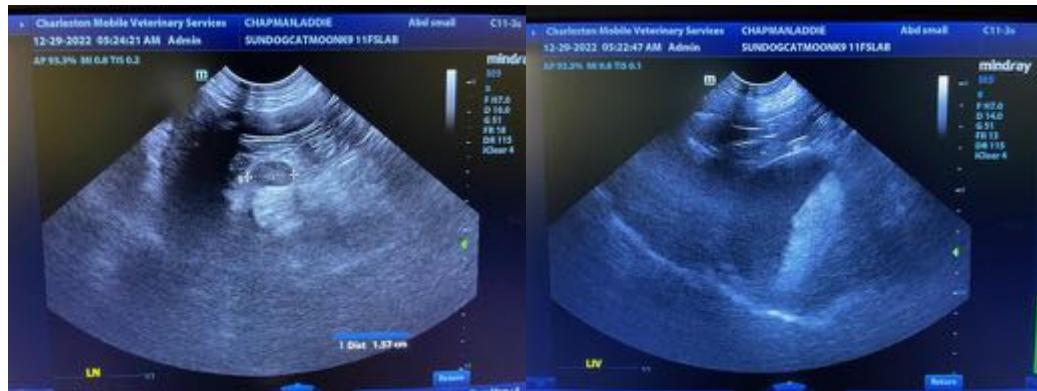
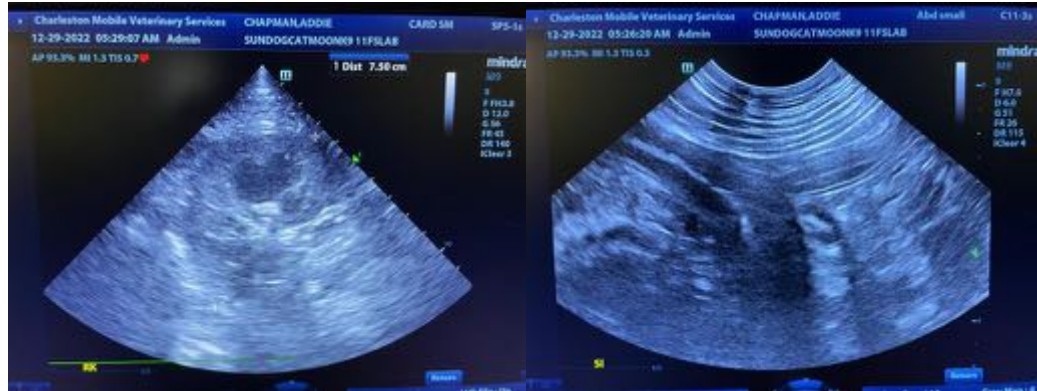

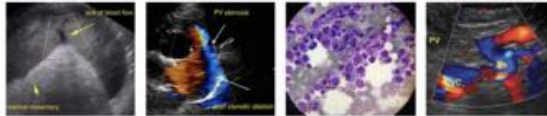

PATIENT

Addie Chapman

SPECIES

Canine

BREED

Labrador Retr

SEX

Spayed Female

AGE

7.3.2011

WEIGHT

91.8 lbs

INTERPRETED BY

Andrea Nicastro,
DVM, Diplomate
ACVIM (Small Animal
Internal Medicine)

IMAGING PERFORMED BY

Andrea Nicastro,
DVM, Diplomate
ACVIM (Small Animal
Internal Medicine)

HOSPITAL NAME

Sun Dog Cat Moon

REFERRING VET

Dr. Shelley Ann
Fetterolf

INVOICE

11964

DATE

12.29.22

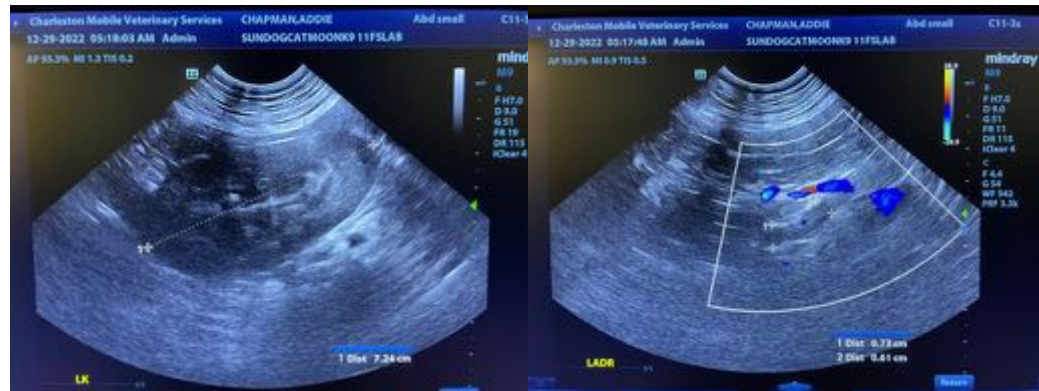

The information and recommendations provided are based on the images presented by the referring veterinarian/sonographer. No evaluation can be communicated regarding pathology that was not visible in the image/video clips provided.

Thank you for this referral. If the clinical or image interpretation does not parallel your findings or if I can be of any further assistance, please contact me.

Andrea Nicastro, MPH, DVM, Diplomate DACVIM (Small Animal Internal Medicine)
info@SonoPath.com