**DATE PRESENTING CLINICAL SIGNS**

12.26.22 Incidental ALT elevation found on BW screening, recheck BW after round of metro/Clavamox showed significant increase in ALT >1000. Slight decrease in appetite clinically

PATIENT

Zoey Buynak

Current Medications: Metronidazole, Clavamox.
 Lab Results: See attached.
 Date of Previous IntraPet Ultrasound: No previous.
 Sedation: Not required to complete full diagnostic ultrasound.
 Stat Report: Not requested.
 Imaging Performed By: Stephanie Warga RDCS, RVT.

SPECIES

Canine

BREED

Pekingese Mix

SEX

Spayed Female

AGE

11/7/2011

WEIGHT

24 lbs

ULTRASONOGRAPHIC EXAMINATION OF THE ABDOMEN**Urinary System**

The urinary bladder wall is normal in thickness and the mucosal surface is smooth. The bladder lumen is moderately distended. A small amount of suspended echogenic debris is observed within the lumen. No masses, inflammatory changes or calculi are observed. Ureteral papillae and visualized portion of the proximal urethra, visible to a depth of 2 cm, are normal.

The left kidney is normal size (4.64 cm in length) with a normal shape, architecture and smooth peripheral margins. There is a normal 1:3 cortex to medulla ratio with minimal loss of corticomedullary distinction. There is no evidence of pyelectasia, nephroliths, infarcts or hydronephrosis. Renal vasculature is normal.

The right kidney is normal size (4.65 cm in length) with a normal shape, architecture and smooth peripheral margins. There is a normal 1:3 cortex to medulla ratio with minimal loss of corticomedullary distinction. There is no evidence of pyelectasia, nephroliths, infarcts or hydronephrosis. Renal vasculature is normal.

Adrenal Glands

The left adrenal gland is normal size (0.35 cm at cranial pole) (0.51 cm at caudal pole) (2.06 cm in length) with a normal shape and homogenous parenchyma. The glandular echogenicity and detail are unremarkable. Capsule, cortex, and medullary definition are normal. The phrenicoabdominal vein and surrounding vasculature are normal.

The right adrenal gland is normal size (0.41 cm at cranial pole) (0.42 cm at caudal pole) (1.63 cm in length) with a normal shape and homogenous parenchyma. The glandular echogenicity and detail are unremarkable. Capsule, cortex, and medullary definition are normal. The phrenicoabdominal vein and surrounding vasculature are normal.

Spleen

The spleen is subjectively normal in size with a normal capsular contour. There is appropriate echogenicity and echotexture. No focal lesions are observed. Splenic vasculature is normal.

Liver

The liver is subjectively normal in size. The parenchyma is isoechoic relative to the spleen. An approximately 3.72 x 2.45 cm isoechoic swelling/mass is observed approximately mid-liver, at the caudal aspect. The lesion causes capsular expansion. The remaining peripheral margins are curvilinear. The remaining parenchyma is homogenous. Hepatic vasculature and intrahepatic biliary tracts are of normal volume with no evidence of congestion.

The gall bladder lumen is moderately distended. The wall is thin and smooth. A small to moderate amount of aggregated, echogenic, partially dependent debris/sludge is observed within the lumen. The cystic and common bile ducts are normal/not seen.

INTERPRETED BY

Andrea Nicastro, DMV,
 Diplomate DACVIM
 (Small Animal
 Internal Medicine)

HOSPITAL NAME

Bayside Animal
 Medical Center

REFERRING VET

Dr. Buchanan

INVOICE

11929

Gastrointestinal

The gastric lumen is not distended. The gastric wall is normal in thickness with a normal layering pattern. The small intestinal lumen is not dilated. The small intestinal wall thickness is normal with a normal layering pattern and appropriate mural detail. Discreet masses are not identified. The colonic wall is normal. There is no evidence of an obstructive pattern.

Pancreas

The region of the pancreas is isoechoic relative to surrounding omental fat. No obvious parenchymal abnormalities are observed. There is no evidence of regional inflammation or effusion.

Free Abdomen

The peritoneal cavity is normal. There is no evidence of inflammation or effusion. The abdominal lymph nodes are normal/not visible.

ULTRASONOGRAPHIC FINDINGS

Primary Findings

- Hepatic swelling/mass. Differentials include in emerging neoplasia, adenoma, adenocarcinoma versus a benign process (i.e., focus of inflammation or vacuolar hepatopathy).

Secondary Findings

- Gall bladder debris/sludge, non-mucocele

INTERPRETATION OF THE FINDINGS & FURTHER RECOMMENDATIONS

- Consider a fine needle aspirate of the hepatic swelling/mass (if clotting status is normal). A 25-gauge needle should be used. If cytology results are inconclusive, consider excisional biopsy with aerobic and anaerobic bile cultures. If surgery is pursued, thoracic radiographs and clotting times should be performed prior to anesthesia.

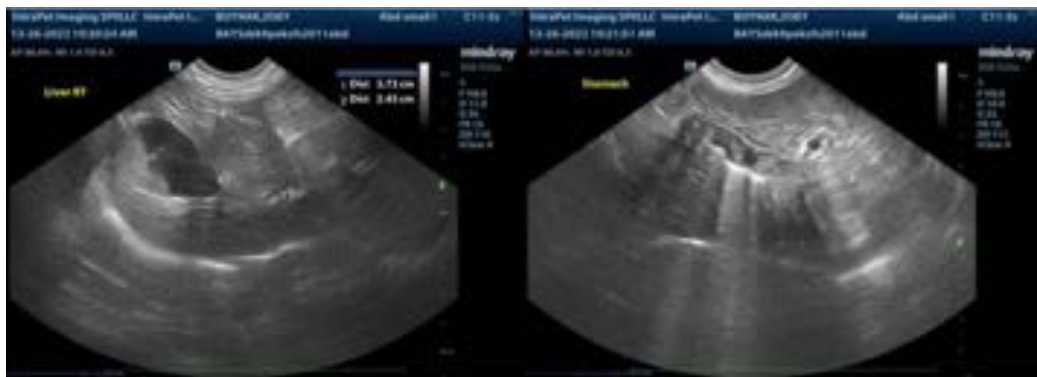



The information and recommendations provided are based on the images presented by the referring veterinarian/sonographer. No evaluation can be communicated regarding pathology that was not visible in the image/video clips provided.

Thank you for this referral. If the clinical or image interpretation does not parallel your findings or if I can be of any further assistance, please contact me.

Andrea Nicastro, MPH, DVM, Diplomate DACVIM (Small Animal Internal Medicine)
info@SonoPath.com