

PATIENT	PRESENTING CLINICAL SIGNS
Hunter Graves	History: Presented with severe weight loss and muscle wasting. Chronic GI signs (vomiting and watery diarrhea) Hyporexia and Lethargy. Has been on Metronidazole and Sulcrate and Fortiflora
SPECIES	Abnormal PE/Chem/CBC/UA Results: Please see attached rads. CBC shows WBC elevation, Chemistry WNL
Canine	
BREED	ULTRASONOGRAPHIC EXAMINATION OF THE ABDOMEN
Great Dane	Urinary System The urinary bladder and visible portion of the pelvic urethra are normal for the degree of luminal distension. The urine is anechoic with no evidence of debris. Cystic calculi and discrete masses are not observed.
SEX	The region of the prostate is not visualized due to its pelvic location.
Neutered Male	The left kidney is normal size (7.49 cm in length) with a normal shape, architecture and smooth peripheral margins. There is a normal 1:3 cortex to medulla ratio with minimal loss of corticomedullary distinction. There is no evidence of pyelectasia, nephroliths, infarcts or hydronephrosis. Renal vasculature is normal.
AGE	The right kidney is normal size (7.97 cm in length) with a normal shape, architecture and smooth peripheral margins. There is a normal 1:3 cortex to medulla ratio with minimal loss of corticomedullary distinction. There is no evidence of pyelectasia, nephroliths, infarcts or hydronephrosis. Renal vasculature is normal.
5 years	Adrenal Glands The region of the adrenal glands is evaluated. No obvious pathology is observed.
WEIGHT	Spleen The spleen is subjectively normal in size with a normal capsular contour. There is appropriate echogenicity and echotexture. No focal lesions are observed. Splenic vasculature is normal.
60 kg	Liver The liver is subjectively normal in size with normal contours and structure. There is appropriate echogenicity and echotexture. No overt structural evidence of inflammatory, infiltrative, or regenerative pathology is evident. Vascular and biliary tracts are of normal volume with no evidence of congestion. No pathological hepatic lymphadenopathy observed.
INTERPRETED BY	HOSPITAL NAME The gall bladder lumen is moderately distended. The wall is thin and smooth. Luminal contents are anechoic. The cystic and common bile ducts are normal/not seen.
Andrea Nicastro, DVM, Diplomate ACVIM (Small Animal Internal Medicine)	Gastrointestinal The gastric lumen is moderately distended with shadowing material. The gastric wall in the region of the fundus is normal to moderately thickened (up to 1.33 cm) with retention of the normal layering pattern. Numerous small intestinal segments are mildly distended with fluid and chyme and are hypomotile. In one area of small intestine, a large amount of shadowing material is visualized. The lumen of some small intestinal segments is empty. Discrete masses are not identified. The colonic wall is normal.
IMAGING PERFORMED BY	Pancreas A portion of the pancreas is obscured by the gastric distention. In the visualized portions, no obvious abnormalities are seen.
Crystal Hill	
HOSPITAL NAME	
Beatties PH Stoney Creek	
REFERRING VET	
Dr. Baskin	
INVOICE	
11903	
DATE	
12.22.22	

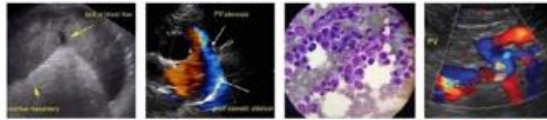

PATIENT

Free Abdomen

There is no obvious evidence of free fluid. The abdominal lymph nodes are normal/not visible.

Hunter Graves

ULTRASONOGRAPHIC FINDINGS

SPECIES

Canine

Primary Findings

- Suspected gastric and small intestinal foreign material, with at least partial obstruction. The gastric wall changes are most consistent with an inflammatory process with a lower possibility of emerging neoplasia.

BREED

Great Dane

INTERPRETATION OF THE FINDINGS & FURTHER RECOMMENDATIONS

- An abdominal exploratory should strongly be considered to assess for and remove any foreign material. If there is no evidence of an obstruction at the time of surgery, GI biopsies should be obtained. Three-view thoracic radiographs are recommended prior to anesthesia to assess for occult aspiration pneumonia.

AGE

5 years

WEIGHT

60 kg



INTERPRETED BY

Andrea Nicastro,
DVM, Diplomate
ACVIM (Small Animal
Internal Medicine)

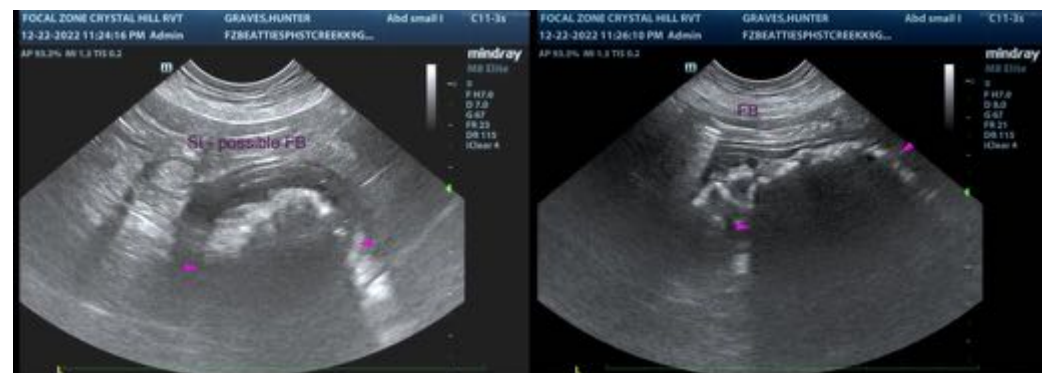

IMAGING PERFORMED BY

Crystal Hill

HOSPITAL NAME

Beatties PH Stoney
Creek

REFERRING VET

Dr. Baskin

INVOICE

11903

DATE

12.22.22

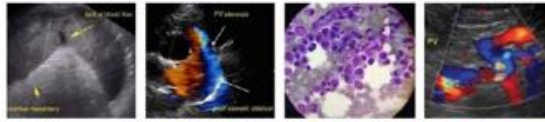

PATIENT

Hunter Graves

SPECIES

Canine

BREED

Great Dane

SEX

Neutered Male

AGE

5 years

WEIGHT

60 kg

INTERPRETED BY

Andrea Nicastro,
DVM, Diplomate
ACVIM (Small Animal
Internal Medicine)

**IMAGING
PERFORMED BY**

Crystal Hill

HOSPITAL NAME

Beatties PH Stoney
Creek

REFERRING VET

Dr. Baskin

INVOICE

11903

DATE

12.22.22

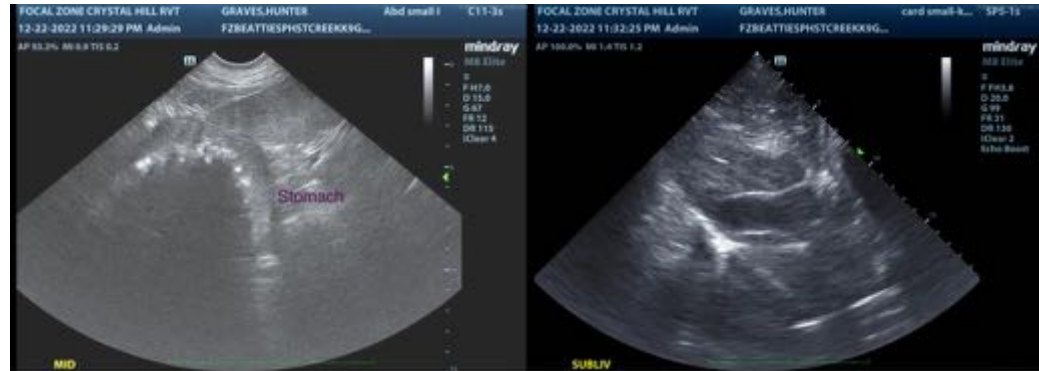

The information and recommendations provided are based on the images presented by the referring veterinarian/sonographer. No evaluation can be communicated regarding pathology that was not visible in the image/video clips provided.

Thank you for this referral. If the clinical or image interpretation does not parallel your findings or if I can be of any further assistance, please contact me.

Andrea Nicastro, MPH, DVM, Diplomate DACVIM (Small Animal Internal Medicine)
info@SonoPath.com