



PATIENT PRESENTING CLINICAL SIGNS

Babka Benvent History: increased ALT, AST, ALP - Rx amoxi/metro/Denamarin. ALT increased since then. Mild weight loss
Abnormal PE/Chem/CBC/UA Results: 12/2/25- ALT 295, AST 59, ALP 255 12/19/25- ALT 587

SPECIES ULTRASONOGRAPHIC EXAMINATION OF THE ABDOMEN

Canine

Urinary System

BREED

The urinary bladder wall is normal in thickness. The mucosal surface is smooth. The bladder is moderately distended. A scant amount of suspended echogenic debris is observed within the lumen. There is a suspected 0.15 cm cystic calculus observed within the lumen. The region of the trigone and the proximal urethra, visible to a depth of 4.5 cm, are normal.

Havanese

SEX

The prostate is normal in size (0.73 cm in width) and shape. Parenchyma is homogenous. The prostatic urethra appears normal without evidence of dilation or obstruction.

Neutered Male

AGE

The left kidney is normal in size (4.26 cm in length) with a normal shape, architecture and smooth peripheral margins. There is a normal 1:3 cortex to medulla ratio with minimal to mild loss of corticomedullary distinction. There is no evidence of pyelectasia, nephroliths, infarcts or hydronephrosis. Renal vasculature is normal.

11

WEIGHT

The right kidney is normal in size (4.15 cm in length) with a normal shape, architecture and smooth peripheral margins. There is a normal 1:3 cortex to medulla ratio with minimal to mild loss of corticomedullary distinction. There is no evidence of pyelectasia, nephroliths, infarcts or hydronephrosis. Renal vasculature is normal.

17

INTERPRETED BY

Andrea Nicastro, DVM,
Diplomate ACVIM
(Small Animal Internal
Medicine)

Adrenal Glands

The left adrenal gland is mildly enlarged (0.58 cm at cranial pole) (0.57 cm at caudal pole) with a normal shape, glandular echogenicity and detail. Surrounding vasculature appears normal.

IMAGING PERFORMED BY

Pascucci

The right adrenal gland is mildly enlarged (0.84 cm at cranial pole) (0.55 cm at caudal pole) with a normal shape and homogenous parenchyma. The glandular echogenicity and detail are unremarkable. Capsule, cortex, and medullary definition are normal. The phrenicoabdominal vein and surrounding vasculature are normal.

HOSPITAL NAME

American AH

Spleen

The spleen is normal in size (1.35 cm in width at the level of the hilus) with a normal capsular contour. There is appropriate echogenicity and echotexture. No focal lesions are observed. Splenic vasculature is normal.

REFERRING VET

Stockmal

Liver

The liver is subjectively enlarged, with swollen peripheral contours. The parenchyma is isoechoic relative to the spleen. Numerous, varying-sized hypoechoic nodules/areas are observed throughout the organ. Hepatic vasculature and intrahepatic biliary tracts are of normal volume with no evidence of congestion.

INVOICE

22299

The gallbladder lumen is moderately distended, with normal contours and contains some dependent echogenic debris. The wall is normal in thickness. No choleliths are observed. The cystic and common bile ducts are normal/not seen.

DATE

12-20-25

Gastrointestinal

The lumen is mildly fluid-distended. The gastric wall is normal in thickness with a normal layering pattern. The small intestinal lumen is not dilated. The small intestinal wall thickness is normal with a normal layering



PATIENT

pattern and appropriate mural detail. Discreet masses are not identified. The colonic wall is normal. There is no evidence of an obstructive pattern.

Babka Benvent

SPECIES

Pancreas

The region of the pancreas is isoechoic relative to surrounding omental fat. No obvious parenchymal abnormalities are observed. There is no evidence of regional inflammation or effusion.

Canine

Lymph Nodes

The abdominal lymph nodes are normal/not visible.

BREED

Havanese

Free Abdomen

The peritoneal cavity is normal. There is no evidence of inflammation or effusion.

SEX

ULTRASONOGRAPHIC FINDINGS

Neutered Male

Primary Findings

AGE

- The hepatic changes are nonspecific and could be secondary to inflammatory disease (i.e., cholangiohepatitis, chronic hepatitis), hepatotoxicosis, infiltrative neoplasia (i.e., lymphoma), vacuolar hepatopathy, regenerative nodular hyperplasia, other hepatopathy, or some combination thereof.

11

WEIGHT

- Possible cystic calculus

17

INTERPRETED BY

Secondary Findings

Andrea Nicastro, DVM,
Diplomate ACVIM
(Small Animal Internal
Medicine)

- Mild, bilateral nonspecific age-related renal changes
- Mild bilateral adrenomegaly
- The pancreatic changes are most consistent with age-related parenchymal remodeling, potentially secondary to a prior inflammatory episode, early fibrosis or chronic pancreatitis.

IMAGING PERFORMED BY

Pascucci

INTERPRETATION OF THE FINDINGS & FURTHER RECOMMENDATIONS

HOSPITAL NAME

- Leptospirosis testing (i.e., blood and urine PCR, serology) can be considered, particularly if clinical suspicion for disease is high.

American AH

REFERRING VET

- Cytologic evaluation of the liver should be considered in this patient if clotting status is appropriate. A fine needle aspirate using a 25-gauge needle is recommended. If cytologic evaluation is inconclusive or if a more aggressive approach is desired, consider laparoscopic or surgical liver biopsies with aerobic and anaerobic bile cultures and acquisition of additional hepatic tissue samples for copper quantitation.

Stockmal

INVOICE

- If a conservative approach is desired, consider empirical treatment for bacterial cholangiohepatitis (amoxicillin-clavulanic acid, Denamarin). If no improvement in the liver values is seen within 7-10 days of initiating therapy, antibiotics should be discontinued, and hepatic tissue sampling reconsidered. If liver values improve, continue therapy for at least 4-6 weeks and 1 week beyond normalization of the liver values.

22299

DATE

12-20-25



PATIENT

Babka Benvent

SPECIES

Canine

BREED

Havanese

SEX

Neutered Male

AGE

11

WEIGHT

17

INTERPRETED BY

Andrea Nicastro, DVM,
Diplomate ACVIM
(Small Animal Internal
Medicine)

IMAGING PERFORMED BY

Pascucci

HOSPITAL NAME

American AH

REFERRING VET

Stockmal

INVOICE

22299

DATE

12-20-25

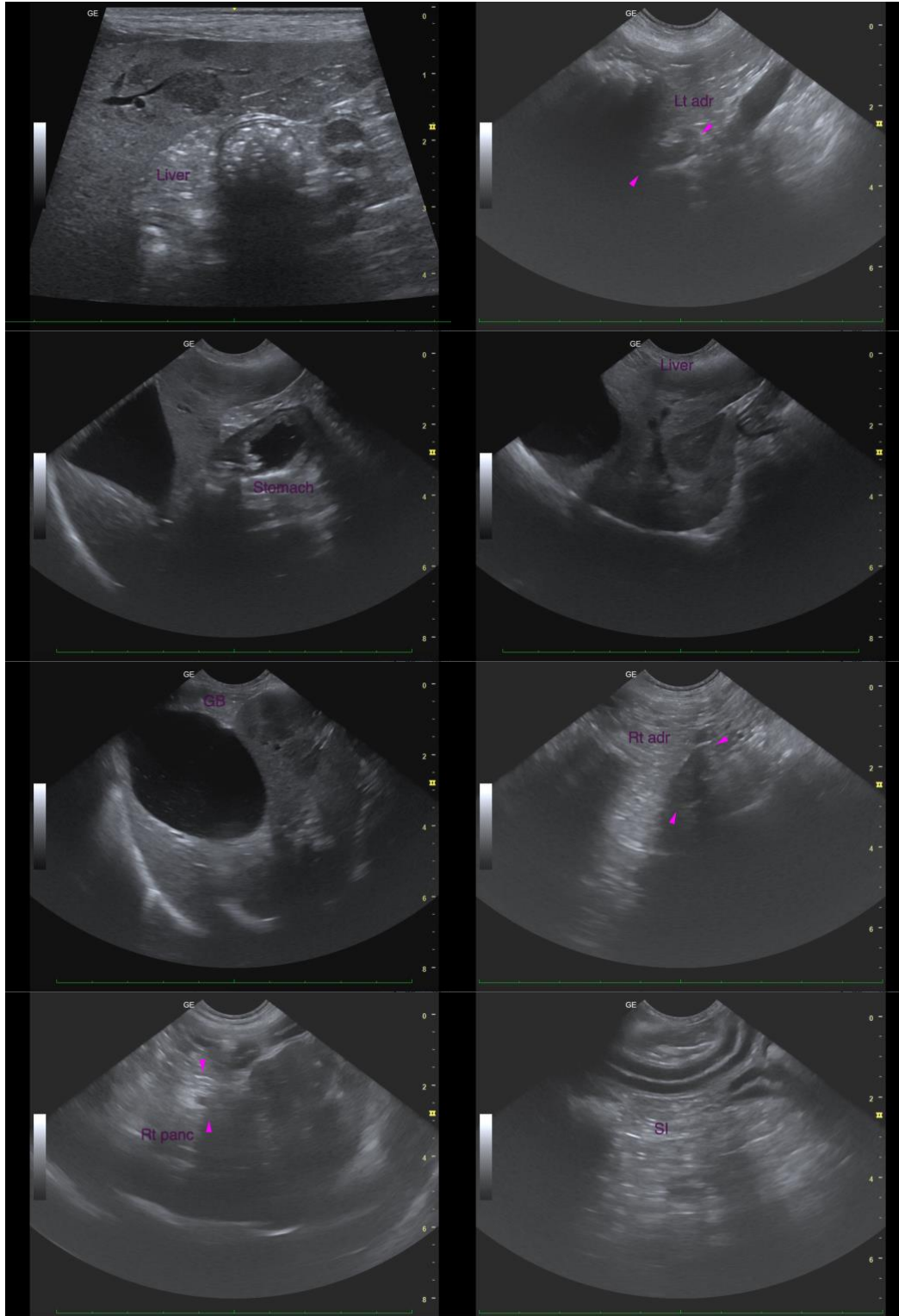

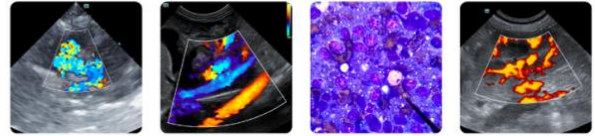

PATIENT

Babka Benvent

SPECIES

Canine

BREED

Havanese

SEX

Neutered Male

AGE

11

WEIGHT

17

INTERPRETED BY

Andrea Nicastro, DVM,
Diplomate ACVIM
(Small Animal Internal
Medicine)

IMAGING PERFORMED BY

Pascucci

HOSPITAL NAME

American AH

REFERRING VET

Stockmal

INVOICE

22299

DATE

12-20-25

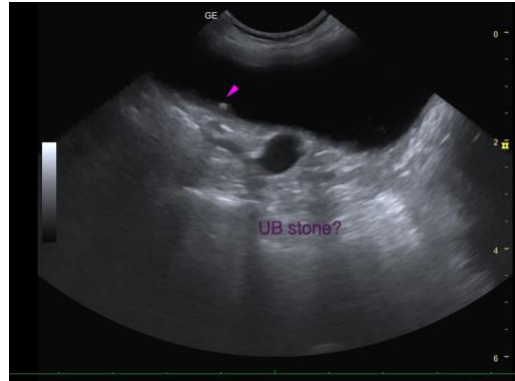

The information and recommendations provided are based on the images presented by the referring veterinarian/sonographer. No evaluation can be communicated regarding pathology that was not visible in the image/video clips provided.

Thank you for this referral. If the clinical or image interpretation does not parallel your findings or if I can be of any further assistance, please contact me.

Andrea Nicastro, MPH, DVM, Diplomate DACVIM (Small Animal Internal Medicine)
info@SonoPath.com