



**PATIENT**

KoKo Hopkins

**SPECIES**

Canine

**BREED**

Bichon

**SEX**

Female Spayed

**AGE**

19 lbs

**WEIGHT**

4/01/2020

**INTERPRETED BY**

Andrea Nicastrò DVM  
Diplomate ACVIM  
(Sm Animal Internal Med)

**IMAGING  
PERFORMED BY**

Andrea Nicastrò DVM  
Diplomate ACVIM  
(Sm Animal Internal Med)

**HOSPITAL NAME**

VC of Myrtle Beach

**REFERRING VET**

Boland

**INVOICE**

22294

**DATE**

12-19-25

**PRESENTING CLINICAL SIGNS**

Clinical Exam Findings: Chronic intermittent h/o vomiting and diarrhea every few months for the past 1yr. Acute hemoptysis and hemorrhagic diarrhea

PE: no abnormalities noted.

Abnormal lab-work values: All chems and cbc wnl.

PSL/TLI/Folate/Cobalamin wnl

Fecal negative

Current Medications: Received Famotidine IV last night at e-clinic; previously on Cerenia and propectalin - not currently on

Radiographic Findings: None

**ULTRASONOGRAPHIC EXAMINATION OF THE ABDOMEN**

**Urinary System**

The urinary bladder wall is normal in thickness. The mucosal surface is smooth. The bladder is moderately distended. Luminal contents are anechoic. No cystic calculi are observed. The region of the trigone and the proximal urethra, visible to a depth of 2 cm, are normal.

The left kidney is normal in size (4.26 cm in length) with a normal shape, architecture and smooth peripheral margins. There is a normal 1:3 cortex to medulla ratio with minimal loss of corticomedullary distinction. There is no evidence of pyelectasia, nephroliths, infarcts or hydroureter. Renal vasculature is normal.

The right kidney is normal in size (4.38 cm in length) with a normal shape, architecture and smooth peripheral margins. There is a normal 1:3 cortex to medulla ratio with normal corticomedullary distinction. There is no evidence of pyelectasia, nephroliths, infarcts or hydroureter. Renal vasculature is normal.

**Adrenal Glands**

The left adrenal gland is subjectively normal in length (0.34 cm at cranial pole) (0.39 cm at caudal pole) with a slightly flattened contour. Glandular echogenicity and detail are normal. The phrenicoabdominal vein and surrounding vasculature are normal.

The right adrenal gland is normal in size (0.59 cm at cranial pole) (0.45 cm at caudal pole) with a normal shape and homogenous parenchyma. The glandular echogenicity and detail are unremarkable. Capsule, cortex, and medullary definition are normal. The phrenicoabdominal vein and surrounding vasculature are normal.

**Spleen**

The spleen is normal in size (0.91 cm in width at the level of the hilus) with a normal capsular contour. There is appropriate echogenicity and echotexture. No focal lesions are observed. Splenic vasculature is normal.

**Liver**

The liver is subjectively normal in size with normal contours and structure. There is appropriate echogenicity and echotexture. No overt structural evidence of inflammatory, infiltrative, or regenerative pathology is evident. Vascular and biliary tracts are of normal volume with no evidence of congestion. The portal vein to caudal vena cava ratio is approximately 1: 1.

The gallbladder lumen is moderately distended. The wall is thin and smooth. A scant amount of suspended echogenic debris is observed within the lumen. The cystic and common bile ducts are normal/not seen.

**Gastrointestinal**

The gastric lumen is mildly fluid-distended. The gastric wall and pylorus are normal in thickness with a



**PATIENT**

KoKo Hopkins

**SPECIES**

Canine

**BREED**

Bichon

**SEX**

Female Spayed

**AGE**

19 lbs

**WEIGHT**

4/01/2020

**INTERPRETED BY**

Andrea Nicastro DVM  
Diplomate ACVIM  
(Sm Animal Internal Med)

**IMAGING  
PERFORMED BY**

Andrea Nicastro DVM  
Diplomate ACVIM  
(Sm Animal Internal Med)

**HOSPITAL NAME**

VC of Myrtle Beach

**REFERRING VET**

Boland

**INVOICE**

22294

**DATE**

12-19-25

normal layering pattern. The pyloric outflow tract is patent. The small intestinal lumen is not dilated. The small intestinal wall is normal in thickness with a normal layering pattern and appropriate mural detail. Discreet masses are not identified. The ileoceocolic junction and colonic wall are normal. The colonic lumen contains liquid-appearing fecal material. There is no obvious evidence of an obstructive pattern.

**Pancreas**

The pancreas is normal in size with normal peripheral contours. The pancreatic duct is normal. The base and limbs of the pancreas are isoechoic to surrounding omental fat. No focal lesions are observed. There is no evidence of peripancreatic inflammation or effusion.

**Lymph Nodes**

The abdominal lymph nodes are normal/not visible.

**Free Abdomen**

The peritoneal cavity is normal. There is no evidence of inflammation or effusion.

**Other**

A brief echocardiogram reveals no obvious evidence of right atrial or auricular mass. There is no obvious evidence of pericardial effusion.

**ULTRASONOGRAPHIC FINDINGS**

- Diarrheic stool
- Equivocally small left adrenal gland

\*An obvious cause for the patient's clinical signs is not definitively identified in this study. Considerations include a primary enteropathy (i.e., food allergy/intolerance, inflammatory bowel disease, infectious/parasitic disease), underlying metabolic issue, other.

**INTERPRETATION OF THE FINDINGS & FURTHER RECOMMENDATIONS**

- A resting cortisol level to screen for hypoadrenocorticism. If resting cortisol level is < 2.0 mcg/dL, an ACTH stimulation test is recommended.
- Consider a fecal evaluation for ova and Giardia (if not already performed).
- Also consider prophylactic deworming with fenbendazole.
- Ultimately, a limited antigen or hydrolyzed protein diet, +/- GI biopsies may be warranted.
- In the meantime, symptomatic care is recommended (including empirical treatment for gastric ulceration (i.e., sucralfate, omeprazole). In addition, a probiotic, along with a fiber supplement may prove beneficial.



**PATIENT**

KoKo Hopkins

**SPECIES**

Canine

**BREED**

Bichon

**SEX**

Female Spayed

**AGE**

19 lbs

**WEIGHT**

4/01/2020

**INTERPRETED BY**

Andrea Nicastro DVM  
 Diplomate ACVIM  
 (Sm Animal Internal Med)

**IMAGING PERFORMED BY**

Andrea Nicastro DVM  
 Diplomate ACVIM  
 (Sm Animal Internal Med)

**HOSPITAL NAME**

VC of Myrtle Beach

**REFERRING VET**

Boland

**INVOICE**

22294

**DATE**

12-19-25

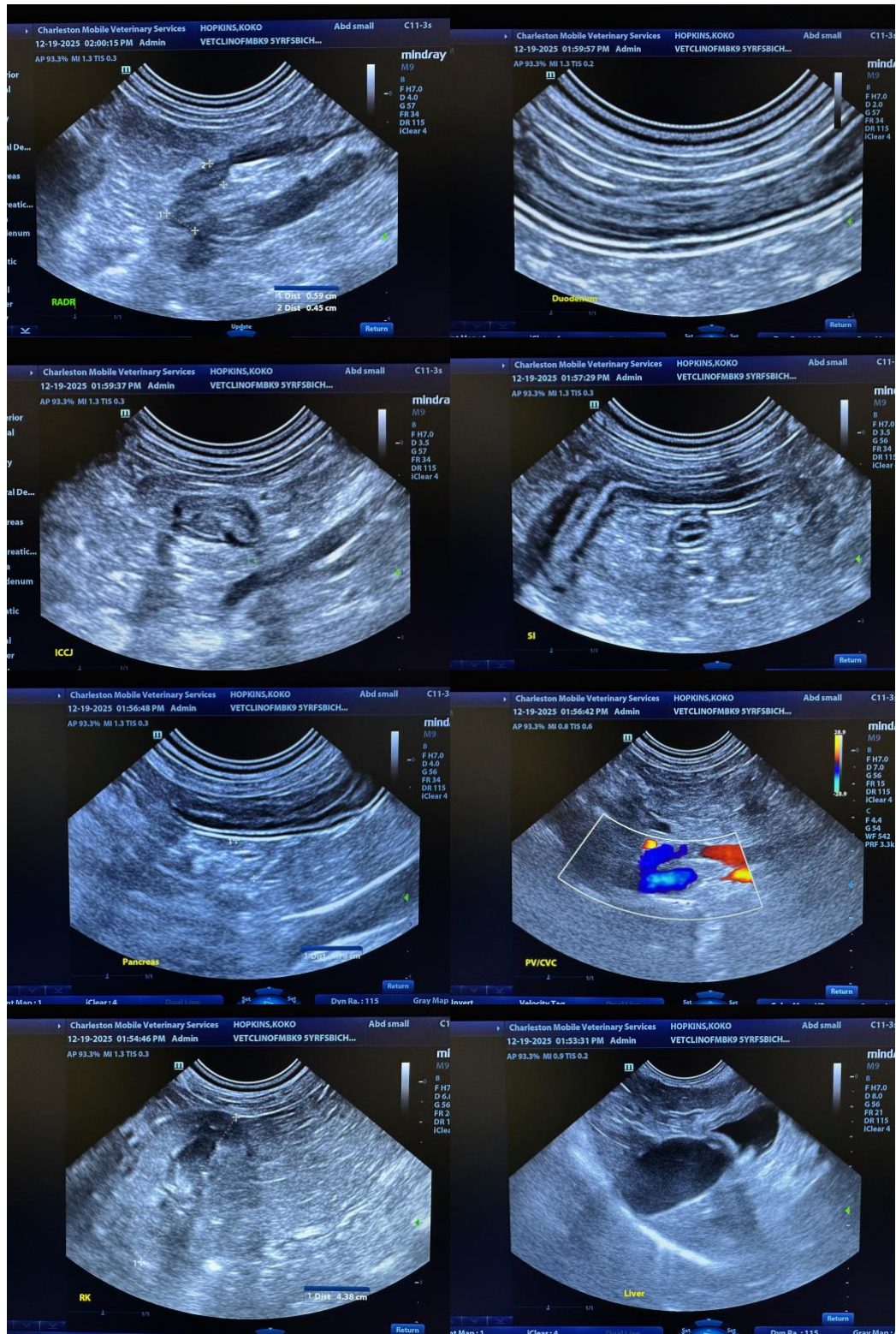



**PATIENT**

KoKo Hopkins

**SPECIES**

Canine

**BREED**

Bichon

**SEX**

Female Spayed

**AGE**

19 lbs

**WEIGHT**

4/01/2020

**INTERPRETED BY**

Andrea Nicastro DVM  
 Diplomate ACVIM  
 (Sm Animal Internal Med)

**IMAGING PERFORMED BY**

Andrea Nicastro DVM  
 Diplomate ACVIM  
 (Sm Animal Internal Med)

**HOSPITAL NAME**

VC of Myrtle Beach

**REFERRING VET**

Boland

**INVOICE**

22294

**DATE**

12-19-25

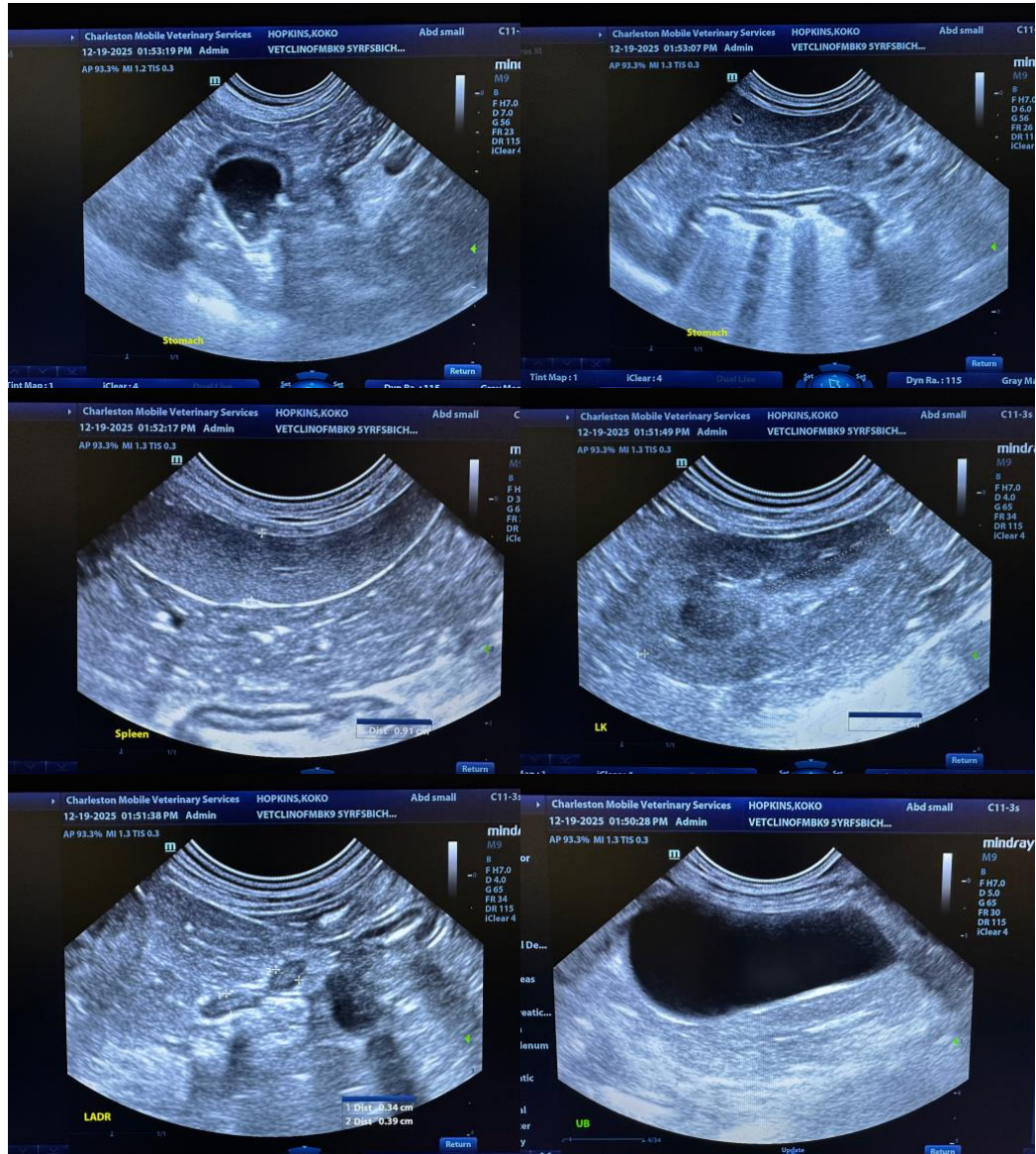

The information and recommendations provided are based on the images presented by the referring veterinarian/sonographer. No evaluation can be communicated regarding pathology that was not visible in the image/video clips provided.

Thank you for this referral. If the clinical or image interpretation does not parallel your findings or if I can be of any further assistance, please contact me.

**Andrea Nicastro, MPH, DVM, Diplomate DACVIM (Small Animal Internal Medicine)**  
[info@SonoPath.com](mailto:info@SonoPath.com)