

PATIENT PRESENTING CLINICAL SIGNS

Rosalie Pawsitively
Furever

Findings: looking for any ovarian remnants - was spay by US rescue, Canadian rescue took ownership and was informed that she was spayed. Adopted and new O reported that P's vulva was enlarged swollen and licking excessive. cytology was done by another clinic and confirmed proestrus. Current Medications: N/A
Primary Question to Be Answered in This Exam - is there any evidence of ovarian remnants/ incomplete spay

SPECIES

Canine

ULTRASONOGRAPHIC EXAMINATION OF THE ABDOMEN

BREED

Siberian Husky

Urinary System

The urinary bladder wall is normal in thickness. The mucosal surface is smooth. The bladder is moderately distended. Luminal contents are anechoic. No cystic calculi are observed. The region of the trigone and the proximal urethra, visible to a depth of 2 cm, are normal.

SEX

Female

The left kidney is normal in size (6.86 cm in length) with a normal shape, architecture and smooth peripheral margins. There is a normal 1:3 cortex to medulla ratio with minimal loss of corticomedullary distinction. There is no evidence of pyelectasia, nephroliths, infarcts or hydroureter. Renal vasculature is normal.

AGE

5

The right kidney is normal in size (6.34 cm in length) with a normal shape, architecture and smooth peripheral margins. There is a normal 1:3 cortex to medulla ratio with minimal loss of corticomedullary distinction. There is no evidence of pyelectasia, nephroliths, infarcts or hydroureter. Renal vasculature is normal.

WEIGHT

25.5 kg

Adrenal Glands

The left adrenal gland is normal in size (0.41 cm at cranial pole) (0.48 cm at caudal pole) with a normal shape and homogenous parenchyma. The glandular echogenicity and detail are unremarkable. Capsule, cortex, and medullary definition are normal. The phrenicoabdominal vein and surrounding vasculature are normal.

INTERPRETED BY

Andrea Nicastrò DVM
Diplomate ACVIM
(Sm Animal Internal Med)

The right adrenal gland is normal in size (1.20 cm at cranial pole) (0.55 cm at caudal pole) with a normal shape and homogenous parenchyma. The glandular echogenicity and detail are unremarkable. Capsule, cortex, and medullary definition are normal. The phrenicoabdominal vein and surrounding vasculature are normal.

IMAGING PERFORMED BY

Amanda Stewart

Spleen

The spleen is subjectively normal-in-size with a normal capsular contour. There is appropriate echogenicity and echotexture. No focal lesions are observed. Splenic vasculature is normal.

HOSPITAL NAME

Nith Valley

Liver

The liver is subjectively normal in size with normal contours and structure. There is appropriate echogenicity and echotexture. No overt structural evidence of inflammatory, infiltrative, or regenerative pathology is evident. Vascular and biliary tracts are of normal volume with no evidence of congestion.

REFERRING VET

Van Straaten

The gallbladder lumen is moderately distended. The wall is thin and smooth. Luminal contents are anechoic. The cystic and common bile ducts are normal/not seen.

INVOICE

22275

Gastrointestinal

The lumen is not distended. The gastric wall is normal in thickness with a normal layering pattern. The small intestinal lumen is not dilated. The small intestinal wall thickness is normal with a normal layering pattern and appropriate mural detail. Discreet masses are not identified. The colonic wall is normal. There is no evidence of an obstructive pattern.

DATE

12-17-25

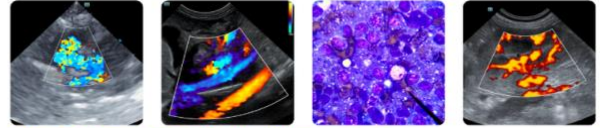

PATIENT

Rosalie Pawsitively
 Furever

Pancreas

The region of the pancreas is isoechoic relative to surrounding omental fat. No obvious parenchymal abnormalities are observed. There is no evidence of regional inflammation or effusion.

SPECIES

Canine

Lymph Nodes

The abdominal lymph nodes are normal/not visible.

BREED

Siberian Husky

Free Abdomen

The peritoneal cavity is normal. There is no evidence of inflammation or effusion.

SEX

Female

Other

A uterine stump is suspected (measuring 0.50 cm in width). No obvious pathology is observed.

AGE

5

ULTRASONOGRAPHIC FINDINGS

Suspected visible uterine stump without obvious evidence of pathology. There are no obvious ovarian remnants visible in the available images.

INTERPRETATION OF THE FINDINGS & FURTHER RECOMMENDATIONS

Consider an Anti-Mullerian hormone assay to further assess for an ovarian remnant. If elevated, an abdominal exploratory may be indicated to assess for residual ovarian tissue.

WEIGHT

25.5 kg

INTERPRETED BY

Andrea Nicastrò DVM
 Diplomate ACVIM
 (Sm Animal Internal Med)

IMAGING PERFORMED BY

Amanda Stewart

HOSPITAL NAME

Nith Valley

REFERRING VET

Van Straaten

INVOICE

22275

DATE

12-17-25

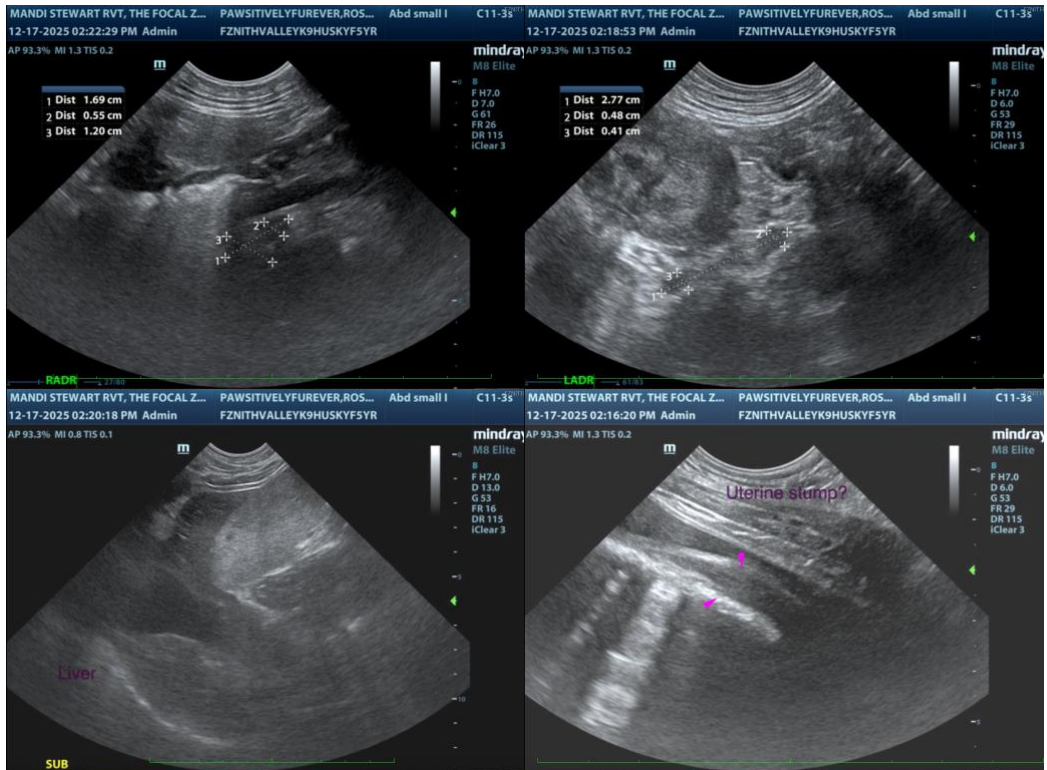

The information and recommendations provided are based on the images presented by the referring veterinarian/sonographer. No evaluation can be communicated regarding pathology that was not visible in the image/video clips provided.

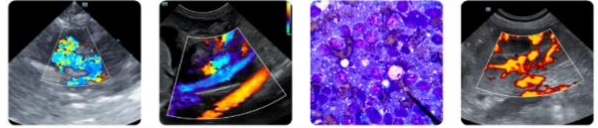

PATIENT

Rosalie Pawsitively
Furever

Thank you for this referral. If the clinical or image interpretation does not parallel your findings or if I can be of any further assistance, please contact me.

Andrea Nicastro, MPH, DVM, Diplomate DACVIM (Small Animal Internal Medicine)
info@SonoPath.com

SPECIES

Canine

BREED

Siberian Husky

SEX

Female

AGE

5

WEIGHT

25.5 kg

INTERPRETED BY

Andrea Nicastro DVM
Diplomate ACVIM
(Sm Animal Internal Med)

**IMAGING
PERFORMED BY**

Amanda Stewart

HOSPITAL NAME

Nith Valley

REFERRING VET

Van Straaten

INVOICE

22275

DATE

12-17-25