



PATIENT PRESENTING CLINICAL SIGNS

Mittens Weatherhead
HISTORY: Attending reports chronic intermittent V. No weight loss. Maintain wt. Concern that p eats well. Ravenous appetite and doesn't put on wt. no D. Labs unremarkable except mildly low k
Abnormal PE/Chem/CBC/UA Results: Low K SDMA 14 Thyroid panc wnl

SPECIES

Feline

BREED

DSH

SEX

Female Spayed

AGE

8

WEIGHT

5.4 kg

INTERPRETED BY

Andrea Nicastro, DVM,
Diplomate ACVIM
(Small Animal Internal
Medicine)

IMAGING PERFORMED BY

Dr Caroline Tan

HOSPITAL NAME

West Springs VH

REFERRING VET

Dr Caitlyn Krolak

INVOICE

22277

DATE

12-17-25

ULTRASONOGRAPHIC EXAMINATION OF THE ABDOMEN

Urinary System

The urinary bladder wall is normal in thickness. The mucosal surface is smooth. The bladder is mildly distended. Luminal contents are anechoic. No cystic calculi are observed. The region of the trigone and visible portion of the proximal urethra are normal.

The left kidney is normal in size (3.54 cm in length) with a normal shape, architecture and smooth peripheral margins. There is a normal 1:3 cortex to medulla ratio with normal minimal loss of distinction. Trace pyelectasia is present. There is no evidence of nephroliths, infarcts or hydroureter.

The right kidney is normal in size (3.57 cm in length) with a normal shape, architecture and smooth peripheral margins. There is a normal 1:3 cortex to medulla ratio with normal minimal loss of distinction. Trace pyelectasia is present. There is no evidence of nephroliths, infarcts or hydroureter.

Adrenal Glands

The left adrenal gland is normal size (0.44 cm width). Normal shape and glandular echogenicity. The phrenicoabdominal vein and surrounding vasculature are normal.

The right adrenal gland is normal size (0.31 cm width). Normal shape and glandular echogenicity. The phrenicoabdominal vein and surrounding vasculature are normal.

Spleen

The spleen is normal in size (0.80 cm in width at the level of the hilus) with a normal capsular contour. There is appropriate echogenicity and echotexture. One-to-two small, hyperechoic nodules are observed within the parenchyma. Splenic vasculature is normal.

Liver

The liver is subjectively normal in size with normal curvilinear peripheral contours. The parenchyma is isoechoic relative to the spleen and diffusely homogeneous in appearance. No distinct focal lesions are observed. Vascular and biliary tracts are of normal volume with no evidence of congestion.

The gallbladder is of normal contours and contains some dependent echogenic debris. The wall is normal in thickness. No choleliths are observed. The cystic and common bile ducts are normal.

Gastrointestinal

The stomach and intestine are free of stasis and exhibit normal peristaltic activity. The gastric lumen is not distended. The gastric wall and pylorus are normal in thickness with a normal layering pattern. The pyloric outflow tract is patent. The small intestinal lumen is not dilated. The small intestinal wall thickness is normal. There is disruption in the normal 1:3 muscularis: mucosal ratio in most segments. Discreet masses are not identified. The ileocecal colic junction and colonic wall are normal. No obstructive disease is noted.

Pancreas

The region of the pancreas is isoechoic relative to surrounding omental fat. No obvious parenchymal abnormalities are observed. There is no evidence of regional inflammation or effusion.



PATIENT

Mittens Weatherhead

SPECIES

Feline

BREED

DSH

SEX

Female Spayed

AGE

8

WEIGHT

5.4 kg

INTERPRETED BY

Andrea Nicastro, DVM,
Diplomate ACVIM
(Small Animal Internal
Medicine)

IMAGING PERFORMED BY

Dr Caroline Tan

HOSPITAL NAME

West Springs VH

REFERRING VET

Dr Caitlyn Krolak

INVOICE

22277

DATE

12-17-25

Lymph Nodes

The abdominal lymph nodes are normal/not visible.

Free Abdomen

The peritoneal cavity is normal. There is no evidence of inflammation or effusion.

ULTRASONOGRAPHIC FINDINGS

Primary Findings

- The small intestinal wall changes could be consistent with inflammatory bowel disease or may be a normal variant for this older feline patient.

Secondary Findings

- The bilateral trace pyelectasia may be secondary to age-related parenchymal remodeling, pyelonephritis, PU/PD (if applicable), or some combination thereof.
- The hyperechoic splenic nodules trend toward the benign (i.e., myelolipomas) with a low possibility of more insidious splenic pathology.

INTERPRETATION OF THE FINDINGS & FURTHER RECOMMENDATIONS

The following diagnostic/treatment recommendations can be considered:

- Serum cobalamin, folate, PLI and TLI
- A fecal evaluation for ova/Giardia
- 3-4-week limited antigen or hydrolyzed protein diet trial to assess for food allergies
- Initiation with a probiotic may also prove beneficial.
- Also consider heartworm antigen and antibody testing as heartworm disease can be a cause of chronic vomiting in cats.
- If the above diagnostics/therapeutics are inconclusive, endoscopic or surgical gastrointestinal biopsies may be warranted. Thoracic radiographs are recommended prior to anesthesia.
- For patients where chronic vomiting is present but additional diagnostics are not to be performed, consider empirical treatment for Helicobacter gastritis, which includes a 14–21-day course of amoxicillin, metronidazole, clarithromycin and an acid blocker (i.e., omeprazole or famotidine)





PATIENT

Mittens Weatherhead

SPECIES

Feline

BREED

DSH

SEX

Female Spayed

AGE

8

WEIGHT

5.4 kg

INTERPRETED BY

Andrea Nicastro, DVM,
Diplomate ACVIM
(Small Animal Internal
Medicine)

**IMAGING
PERFORMED BY**

Dr Caroline Tan

HOSPITAL NAME

West Springs VH

REFERRING VET

Dr Caitlyn Krolik

INVOICE

22277

DATE

12-17-25

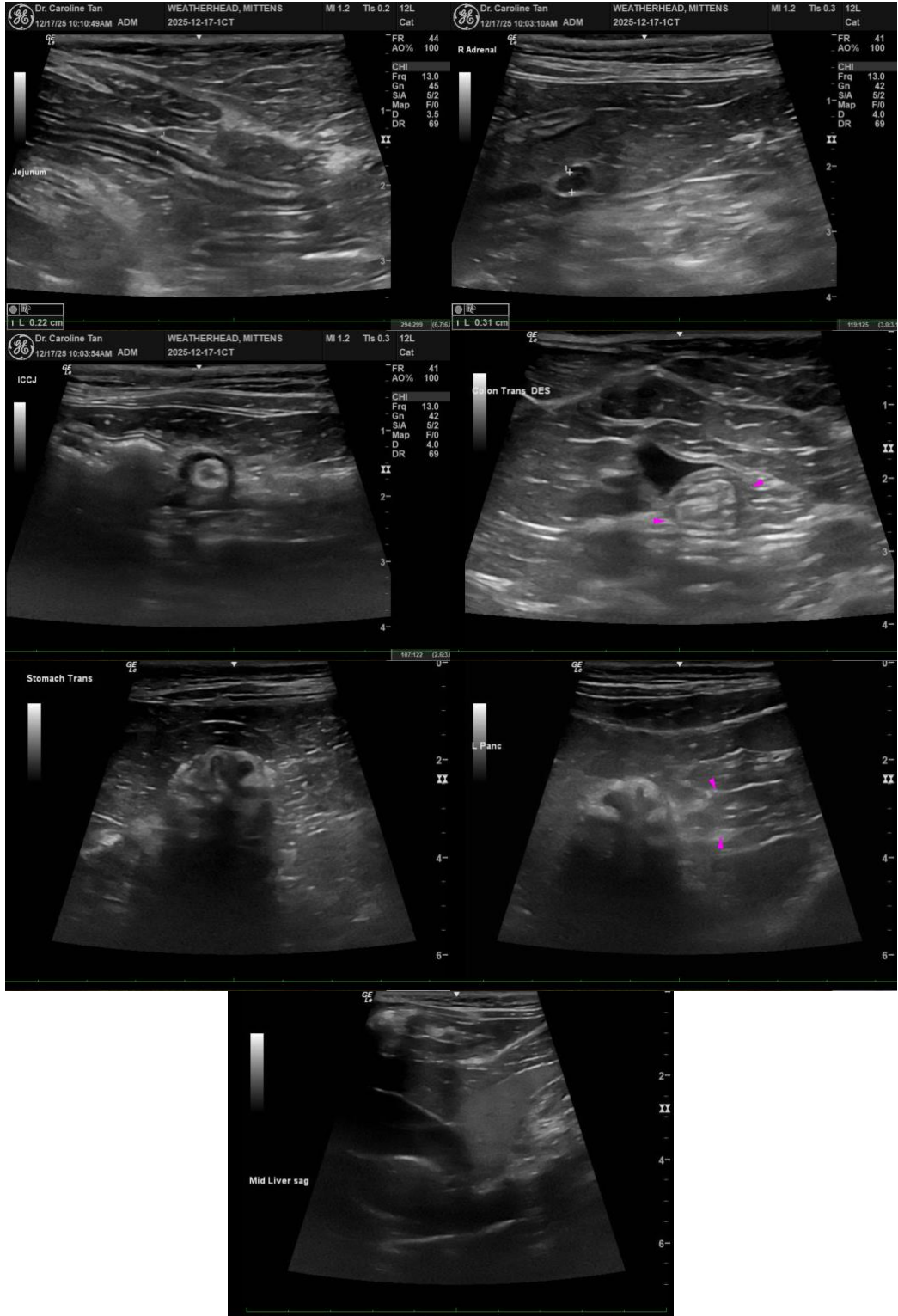



PATIENT

Mittens Weatherhead

The information and recommendations provided are based on the images presented by the referring veterinarian/sonographer. No evaluation can be communicated regarding pathology that was not visible in the image/video clips provided.

SPECIES

Feline

Thank you for this referral. If the clinical or image interpretation does not parallel your findings or if I can be of any further assistance, please contact me.

BREED

DSH

Andrea Nicastro, MPH, DVM, Diplomate DACVIM (Small Animal Internal Medicine)
info@SonoPath.com

SEX

Female Spayed

AGE

8

WEIGHT

5.4 kg

INTERPRETED BY

Andrea Nicastro, DVM,
Diplomate ACVIM
(Small Animal Internal
Medicine)

IMAGING PERFORMED BY

Dr Caroline Tan

HOSPITAL NAME

West Springs VH

REFERRING VET

Dr Caitlyn Krolik

INVOICE

22277

DATE

12-17-25