



PATIENT

Mr. Charles Stalker

SPECIES

Feline

BREED

DSH

SEX

Male Neutered

AGE

3/6/2024

WEIGHT

11

INTERPRETED BY

Andrea Nicastrò DVM
Diplomate ACVIM
(Sm Animal Internal Med)

**IMAGING
PERFORMED BY**

Andrea Nicastrò DVM
Diplomate ACVIM
(Sm Animal Internal Med)

HOSPITAL NAME

Saddleback Mobile VC

REFERRING VET

Dr Kelli Klein

INVOICE

22273

DATE

12-15-25

PRESENTING CLINICAL SIGNS

Clinical Exam Findings: radiographs of right arm reveals proliferative bone lesion as well as lysis. Patient also has a soft tissue mass on his side.

Abnormal lab-work values: will email

Radiographic Findings: We will be taking radiographs on Monday when you come in. - will send the radiographs that we took on 11/24//25. Thoracic radiographs do not reveal obvious evidence of underlying pulmonary metastatic disease.

ULTRASONOGRAPHIC EXAMINATION OF THE ABDOMEN

Urinary System

The urinary bladder wall is normal in thickness. The mucosal surface is smooth. The bladder is moderately distended. A small amount of suspended echogenic debris is observed within the lumen. No cystic calculi are observed. The region of the trigone and visible portion of the proximal urethra are normal.

The left kidney is normal in size (3.71 cm in length) with a slightly irregular shape. The cortex is variably thickened with moderate to severe loss of corticomedullary distinction. Two-to-three, small cortical cysts are seen. A few nonobstructive mineralized foci are visualized. There is no evidence of pyelectasia or hydroureter. Renal vasculature is normal.

The right kidney is normal in size (3.65 cm in length) with a slightly irregular shape. The cortex is variably thickened with moderate to severe loss of corticomedullary distinction. Two-to-three, small cortical cysts are seen. A few nonobstructive mineralized foci are visualized. There is no evidence of pyelectasia or hydroureter. Renal vasculature is normal.

Adrenal Glands

The left adrenal gland is normal size (0.33 cm width). Normal shape and glandular echogenicity. The phrenicoabdominal vein and surrounding vasculature are normal.

The right adrenal gland is normal size (0.37 cm width). Normal shape and glandular echogenicity. The phrenicoabdominal vein and surrounding vasculature are normal.

Spleen

The spleen is normal in size (1.10 cm in width at the level of the hilus) with a normal capsular contour. There is appropriate echogenicity and echotexture. No focal lesions are observed. Splenic vasculature is normal.

Liver

The liver is subjectively normal in size with normal curvilinear peripheral contours. The parenchyma is isoechoic relative to the spleen and diffusely homogeneous in appearance. No distinct focal lesions are observed. Vascular and biliary tracts are of normal volume with no evidence of congestion. The portal vein to caudal vena cava ratio is approximately 1: 1.

The gallbladder is of normal contours and contains some dependent echogenic debris. The wall is normal in thickness. No choleliths are observed. The cystic and common bile ducts are normal. The duodenal papilla is normal-in-size (0.33 cm in width).

Gastrointestinal

The stomach and intestine are free of stasis and exhibit normal peristaltic activity. The gastric lumen is not distended. The gastric wall and pylorus are normal in thickness with a normal layering pattern. The pyloric



PATIENT

Mr. Charles Stalker

outflow tract is patent. The small intestinal lumen is not dilated. The small intestinal wall thickness is normal. There is disruption in the normal 1:3 muscularis: mucosal ratio in most segments. Discreet masses are not identified. The ileocecal colic junction and colonic wall are normal. No obstructive disease is noted.

SPECIES

Feline

Pancreas

The region of the pancreas is isoechoic relative to surrounding omental fat. No obvious parenchymal abnormalities are observed. There is no evidence of regional inflammation or effusion.

BREED

DSH

Lymph Nodes

The abdominal lymph nodes are normal/not visible.

SEX

Male Neutered

Free Abdomen

There is no obvious evidence of free fluid.

AGE

3/6/2024

Other

A brief echocardiogram reveals no obvious evidence of pericardial or pleural effusion in the visible window.

WEIGHT

11

ULTRASONOGRAPHIC FINDINGS

- Bilateral chronic nephropathy
- The small intestinal wall changes could be consistent with inflammatory bowel disease or may be a normal variant for this older feline patient. Correlation with the patient's long-term clinical history is recommended.

INTERPRETED BY

Andrea Nicastro DVM
 Diplomate ACVIM
 (Sm Animal Internal Med)

*There is no obvious evidence of metastatic disease in the abdomen.

INTERPRETATION OF THE FINDINGS & FURTHER RECOMMENDATIONS

- Given the patient's clinical history, consultation with a board-certified oncologist and surgeon are recommended.

IMAGING PERFORMED BY

Andrea Nicastro DVM
 Diplomate ACVIM
 (Sm Animal Internal Med)

HOSPITAL NAME

Saddleback Mobile VC

REFERRING VET

Dr Kelli Klein

INVOICE

22273

DATE

12-15-25

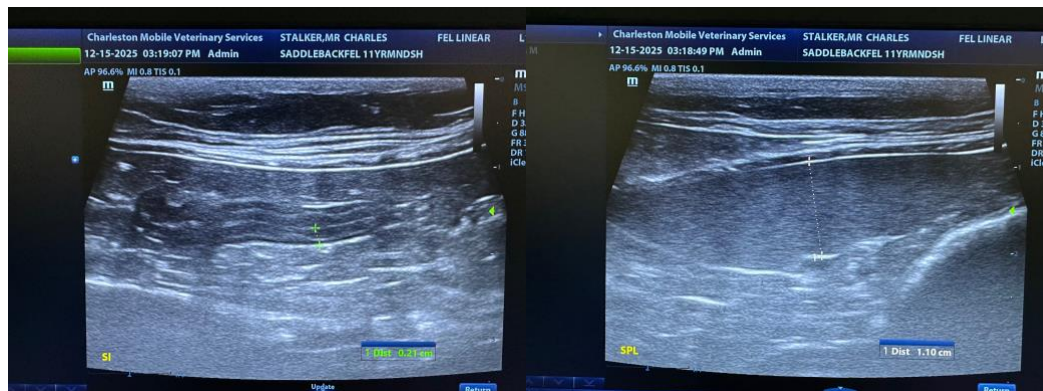



PATIENT

Mr. Charles Stalker

SPECIES

Feline

BREED

DSH

SEX

Male Neutered

AGE

3/6/2024

WEIGHT

11

INTERPRETED BY

Andrea Nicastrò DVM
 Diplomate ACVIM
 (Sm Animal Internal Med)

IMAGING PERFORMED BY

Andrea Nicastrò DVM
 Diplomate ACVIM
 (Sm Animal Internal Med)

HOSPITAL NAME

Saddleback Mobile VC

REFERRING VET

Dr Kelli Klein

INVOICE

22273

DATE

12-15-25

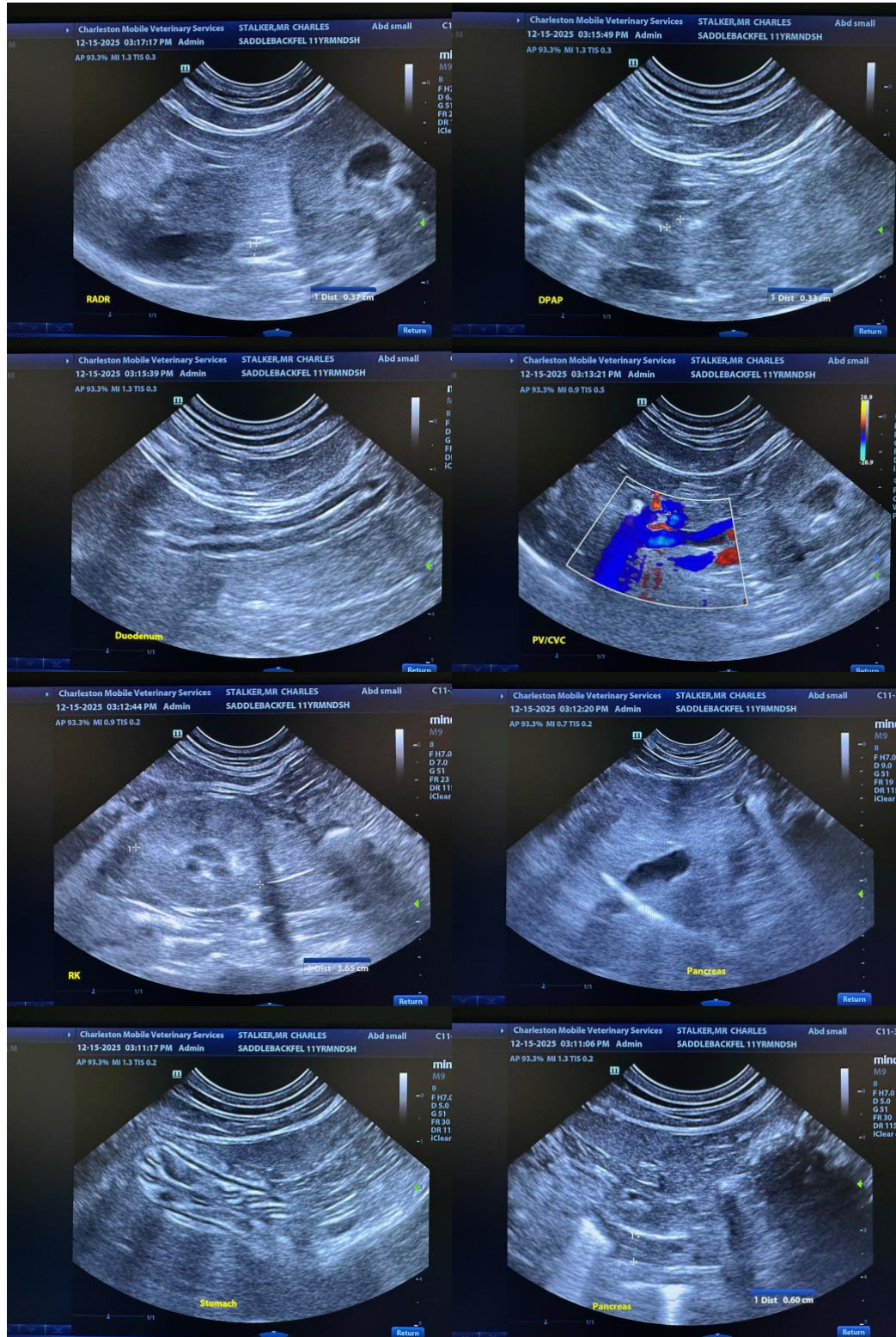



PATIENT

Mr. Charles Stalker

SPECIES

Feline

BREED

DSH

SEX

Male Neutered

AGE

3/6/2024

WEIGHT

11

INTERPRETED BY

Andrea Nicastro DVM
 Diplomate ACVIM
 (Sm Animal Internal Med)

IMAGING PERFORMED BY

Andrea Nicastro DVM
 Diplomate ACVIM
 (Sm Animal Internal Med)

HOSPITAL NAME

Saddleback Mobile VC

REFERRING VET

Dr Kelli Klein

INVOICE

22273

DATE

12-15-25

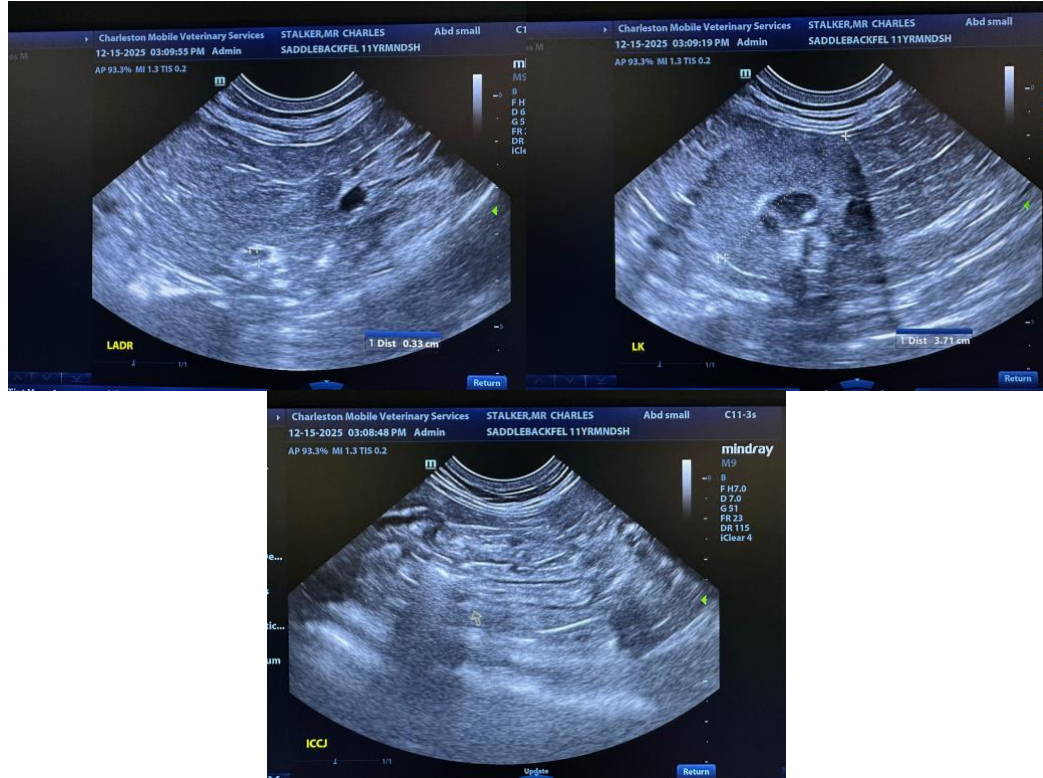

The information and recommendations provided are based on the images presented by the referring veterinarian/sonographer. No evaluation can be communicated regarding pathology that was not visible in the image/video clips provided.

Thank you for this referral. If the clinical or image interpretation does not parallel your findings or if I can be of any further assistance, please contact me.

Andrea Nicastro, MPH, DVM, Diplomate DACVIM (Small Animal Internal Medicine)
info@SonoPath.com