



PATIENT

Mr. Kitty Iyengar

SPECIES

Feline

BREED

Domestic shorthair

SEX

Male, neutered

AGE

10 Yrs.

WEIGHT

13.36 lbs.

INTERPRETED BY

Andrea Nicastro, DVM,
Diplomate ACVIM
(Small Animal Internal
Medicine)

**IMAGING
PERFORMED BY**

Dr. Saum Hadi

HOSPITAL NAME

Bethany Family Pet
Clinic

REFERRING VET

Dr. Hanrahan

INVOICE

12693

DATE

12/13/21

PRESENTING CLINICAL SIGNS

History: lethargic, hyporexic with vomiting white foam - started 11/27. responsive to Cerenia and vitamin b12 inj- resolved symptoms recurred on 12/11 following eating 2 tubes of squeeze treats on 12/11.

Abnormal PE/Chem/CBC/UA Results: 11/30 RBC 6.55 WBC 3 NT 1.509 Amylase 2,244 USG 1.015

ULTRASONOGRAPHIC EXAMINATION OF THE ABDOMEN

Urinary System

The urinary bladder, trigone, and pelvic urethra are normal in thickness and the mucosal surface is smooth. The bladder lumen is moderately distended with anechoic urine. No masses, inflammatory changes or calculi are observed. Ureteral papillae and visualized portion of the proximal urethra, visible to a depth of 2 cm, are normal.

The left kidney is normal size (4.21 cm in length); normal shape and architecture with smooth peripheral margins. There is a normal 1:3 cortex to medulla ratio with normal corticomedullary distinction. There is no evidence of pyelectasia, nephroliths, infarcts or hydronephrosis. Renal vasculature is normal.

The right kidney is normal size (4.34 cm in length); normal shape and architecture with smooth peripheral margins. There is a normal 1:3 cortex to medulla ratio with normal corticomedullary distinction. There is no evidence of pyelectasia, nephroliths, infarcts or hydronephrosis. Renal vasculature is normal.

Adrenal Glands

The left adrenal gland is normal in size (0.40 cm width). Normal shape and glandular echogenicity. The phrenicoabdominal vein and surrounding vasculature are normal.

The region of the right adrenal gland is evaluated. No obvious pathology is observed.

Spleen

The spleen is normal in size (0.59 cm in width at the level of the hilus) with a normal capsular contour. There is appropriate echogenicity and echotexture. No focal lesions are observed. Splenic vasculature is normal.

Liver

The liver is subjectively normal in size with normal contours and structure. There is appropriate echogenicity and echotexture. No overt structural evidence of inflammatory, infiltrative or regenerative pathology is evident. Vascular and biliary tracts are of normal volume with no evidence of congestion. No pathological hepatic lymphadenopathy observed. The gall bladder lumen is moderately distended. The wall is thin and smooth. Luminal contents are anechoic. The cystic and common bile ducts are normal.

Gastrointestinal



PATIENT

Mr. Kitty Iyengar

The gastric lumen is mildly distended with fluid and gas. The gastric wall and pylorus are normal in thickness with a normal layering pattern. The pyloric outflow tract is patent. The small intestinal lumen is not dilated. The small intestinal wall thickness is normal with a normal layering pattern and appropriate mural detail. Discreet masses are not identified. The colonic wall is normal. No obstructive disease is noted.

SPECIES

Feline

Pancreas

The region of the pancreas is isoechoic relative to surrounding omental fat. No obvious parenchymal abnormalities are observed. There is no evidence of regional inflammation or effusion.

BREED

Domestic shorthair

Free Abdomen

SEX

Male, neutered

Trace free fluid is observed. The abdominal lymph nodes are normal/not visible.

AGE

10 Yrs.

ULTRASONOGRAPHIC FINDINGS

- The significance of the trace ascites is unclear. It may be secondary to increased vascular permeability, decreased oncotic pressure, or increased hydrostatic pressure. Correlation with clinical findings is recommended.

WEIGHT

13.36 lbs.

*An obvious cause for the patient's clinical signs is not identified in this study. Differentials include primary gastrointestinal disease (i.e., food allergy, inflammatory bowel disease, intestinal dysbiosis), low-grade pancreatitis, underlying metabolic issue, other.

INTERPRETED BY

Andrea Nicastro, DVM,
Diplomate ACVIM
(Small Animal Internal
Medicine)

INTERPRETATION OF THE FINDINGS & FURTHER RECOMMENDATIONS

The following diagnostic/treatment recommendations can be considered:

IMAGING PERFORMED BY

Dr. Saum Hadi

HOSPITAL NAME

Bethany Family Pet
Clinic

REFERRING VET

Dr. Hanrahan

- Serum cobalamin, folate, PLI and TLI
- A fecal evaluation for ova/Giardia
- A 6-week limited antigen diet trial to assess for food allergies
- Also consider heartworm antigen and antibody testing as heartworm disease can be a cause of chronic vomiting in cats.
- Three-view thoracic radiographs are recommended to assess for occult esophageal disease.
- If the above diagnostics/therapeutics are inconclusive, endoscopic or surgical gastrointestinal biopsies may be necessary to get a definitive diagnosis.

INVOICE

12693

DATE

12/13/21



PATIENT

Mr. Kitty Iyengar

SPECIES

Feline

BREED

Domestic shorthair

SEX

Male, neutered

AGE

10 Yrs.

WEIGHT

13.36 lbs.

INTERPRETED BY

Andrea Nicastro, DVM,
Diplomate ACVIM
(Small Animal Internal
Medicine)

IMAGING PERFORMED BY

Dr. Saum Hadi

HOSPITAL NAME

Bethany Family Pet
Clinic

REFERRING VET

Dr. Hanrahan

INVOICE

12693

DATE

12/13/21

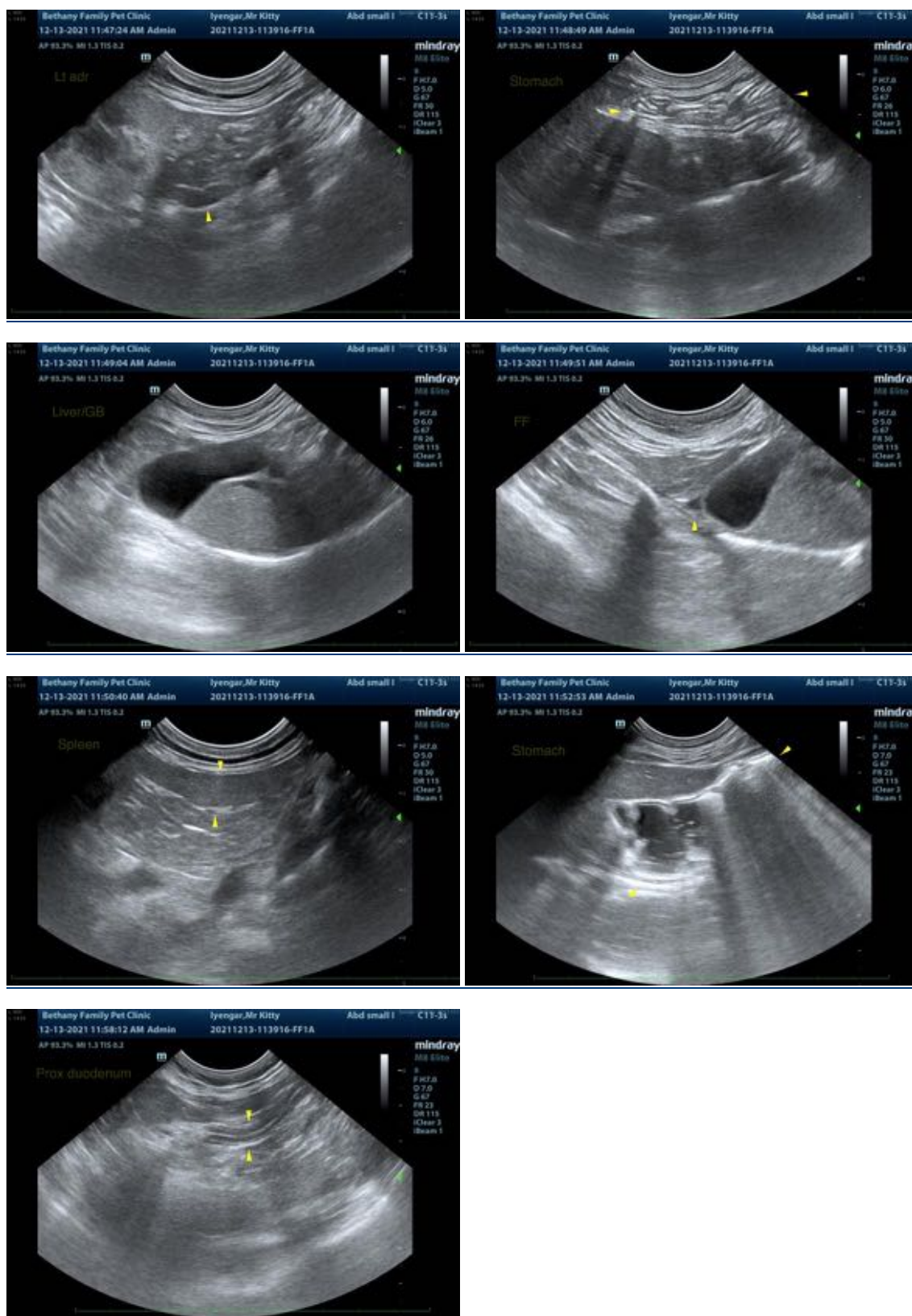

The information and recommendations provided are based on the images presented by the



PATIENT

Mr. Kitty Iyengar

referring veterinarian. No evaluation can be communicated regarding pathology that was not visible in the image/video clips provided.

Thank you for this referral. If the clinical or image interpretation does not parallel your findings or if I can be of any further assistance please contact me.

SPECIES

Feline

Andrea Nicastro, DVM, Diplomate ACVIM (*Small Animal Internal Medicine*)

BREED

Domestic shorthair

Andrea.nicastro@sonopath.com

SEX

Male, neutered

AGE

10 Yrs.

WEIGHT

13.36 lbs.

INTERPRETED BY

Andrea Nicastro, DVM,
Diplomate ACVIM
(*Small Animal Internal
Medicine*)

**IMAGING
PERFORMED BY**

Dr. Saum Hadi

HOSPITAL NAME

Bethany Family Pet
Clinic

REFERRING VET

Dr. Hanrahan

INVOICE

12693

DATE

12/13/21