



PATIENT

Spartan Hristova

SPECIES

Feline

BREED

DSH

SEX

Male Neutered

AGE

10/06/2019

WEIGHT

5.65 Kg

INTERPRETED BY

Andrea Nicastro DVM
Diplomate ACVIM
(Sm Animal Internal Med)

**IMAGING
PERFORMED BY**

Andrea Nicastro DVM
Diplomate ACVIM
(Sm Animal Internal Med)

HOSPITAL NAME

VCA Palmetto

REFERRING VET

Dr Vivian Ghiorzi

INVOICE

22252

DATE

12-12-25

PRESENTING CLINICAL SIGNS

Radiographic Findings: Splenomegaly diagnosed on previous ultrasound in October of 2025. This is a recheck with a splenic aspirate.

Clinical Exam Findings:

- Splenomegaly detected on radiographs and confirmed with US - presenting for FNA of spleen + cytology;
- Azotemia - eats raw diet, normal urine specific gravity, and BUN, creatinine is 2.2.
- BW will be emailed.

Abnormal lab-work values:

- normal PT/PTT october 2025
- mild azotemia (chronic)
- recheck CBC December 10, unremarkable

Current Medications: None.

ULTRASONOGRAPHIC EXAMINATION OF THE ABDOMEN

Urinary System

The urinary bladder wall is normal in thickness. The mucosal surface is smooth. The bladder is moderately distended. Luminal contents are mostly anechoic. No cystic calculi are observed. The region of the trigone and visible portion of the proximal urethra are normal.

The left kidney is normal in size (3.80 cm in length) with a normal shape, architecture and smooth peripheral margins. There is a normal 1:3 cortex to medulla ratio with normal corticomedullary distinction. There is no evidence of pyelectasia, nephroliths, infarcts or hydroureter. Renal vasculature is normal.

The right kidney is normal in size (3.72 cm in length) with a normal shape, architecture and smooth peripheral margins. There is a normal 1:3 cortex to medulla ratio with normal corticomedullary distinction. There is no evidence of pyelectasia, nephroliths, infarcts or hydroureter. Renal vasculature is normal.

Adrenal Glands

The left adrenal gland is normal size (0.44 width). Normal shape and glandular echogenicity. The phrenicoabdominal vein and surrounding vasculature are normal.

The right adrenal gland is normal size (0.43 cm width). Normal shape and glandular echogenicity. The phrenicoabdominal vein and surrounding vasculature are normal.

Spleen

The spleen is mildly enlarged (1.41 cm in width at the level of the hilus) with smooth peripheral contours. There is appropriate echogenicity and echotexture. No focal lesions are observed. Splenic vasculature is normal.

Liver

The liver is subjectively normal in size with normal contours and structure. There is appropriate echogenicity and echotexture. No overt structural evidence of inflammatory, infiltrative, or regenerative pathology is evident. Vascular and biliary tracts are of normal volume with no evidence of congestion.

The gallbladder lumen is moderately distended. A bilobed conformation is suspected. The wall is thin and smooth. Luminal contents are anechoic. The cystic and common bile ducts are normal/not seen.



PATIENT

Spartan Hristova

SPECIES

Feline

BREED

DSH

SEX

Male Neutered

AGE

10/06/2019

WEIGHT

5.65 Kg

INTERPRETED BY

Andrea Nicastro DVM
 Diplomate ACVIM
 (Sm Animal Internal Med)

IMAGING PERFORMED BY

Andrea Nicastro DVM
 Diplomate ACVIM
 (Sm Animal Internal Med)

HOSPITAL NAME

VCA Palmetto

REFERRING VET

Dr Vivian Ghorzi

INVOICE

22252

DATE

12-12-25

Gastrointestinal

The gastric lumen is not distended. The gastric wall and pylorus are normal in thickness with a normal layering pattern. The pyloric outflow tract is patent. The small intestinal lumen is not dilated. The small intestinal wall is normal in thickness with a normal layering pattern and appropriate mural detail. Discreet masses are not identified. The colonic wall is normal. There is no evidence of an obstructive pattern.

Pancreas

The region of the pancreas is isoechoic relative to surrounding omental fat. No obvious parenchymal abnormalities are observed. There is no evidence of regional inflammation or effusion.

Lymph Nodes

The abdominal lymph nodes are normal/not visible.

Free Abdomen

The peritoneal cavity is normal. There is no evidence of inflammation or effusion.

Other

A brief echocardiogram reveals no obvious evidence of pericardial or pleural effusion in the visible window.

ULTRASONOGRAPHIC FINDINGS

Mild persistent splenomegaly. Changes are similar to the previous sonogram. Considerations include lymphoid hyperplasia, extramedullary hematopoiesis, splenitis, antigenic stimulation, emerging neoplasia (i.e., round cell tumor), other.

Ultrasound-guided fine-needle aspiration of the spleen was performed at the end of this study without incident.

INTERPRETATION OF THE FINDINGS & FURTHER RECOMMENDATIONS

Further recommendations should be based on splenic cytology results.





PATIENT

Spartan Hristova

SPECIES

Feline

BREED

DSH

SEX

Male Neutered

AGE

10/06/2019

WEIGHT

5.65 Kg

INTERPRETED BY

Andrea Nicastro DVM
 Diplomate ACVIM
 (Sm Animal Internal Med)

IMAGING PERFORMED BY

Andrea Nicastro DVM
 Diplomate ACVIM
 (Sm Animal Internal Med)

HOSPITAL NAME

VCA Palmetto

REFERRING VET

Dr Vivian Ghorzi

INVOICE

22252

DATE

12-12-25

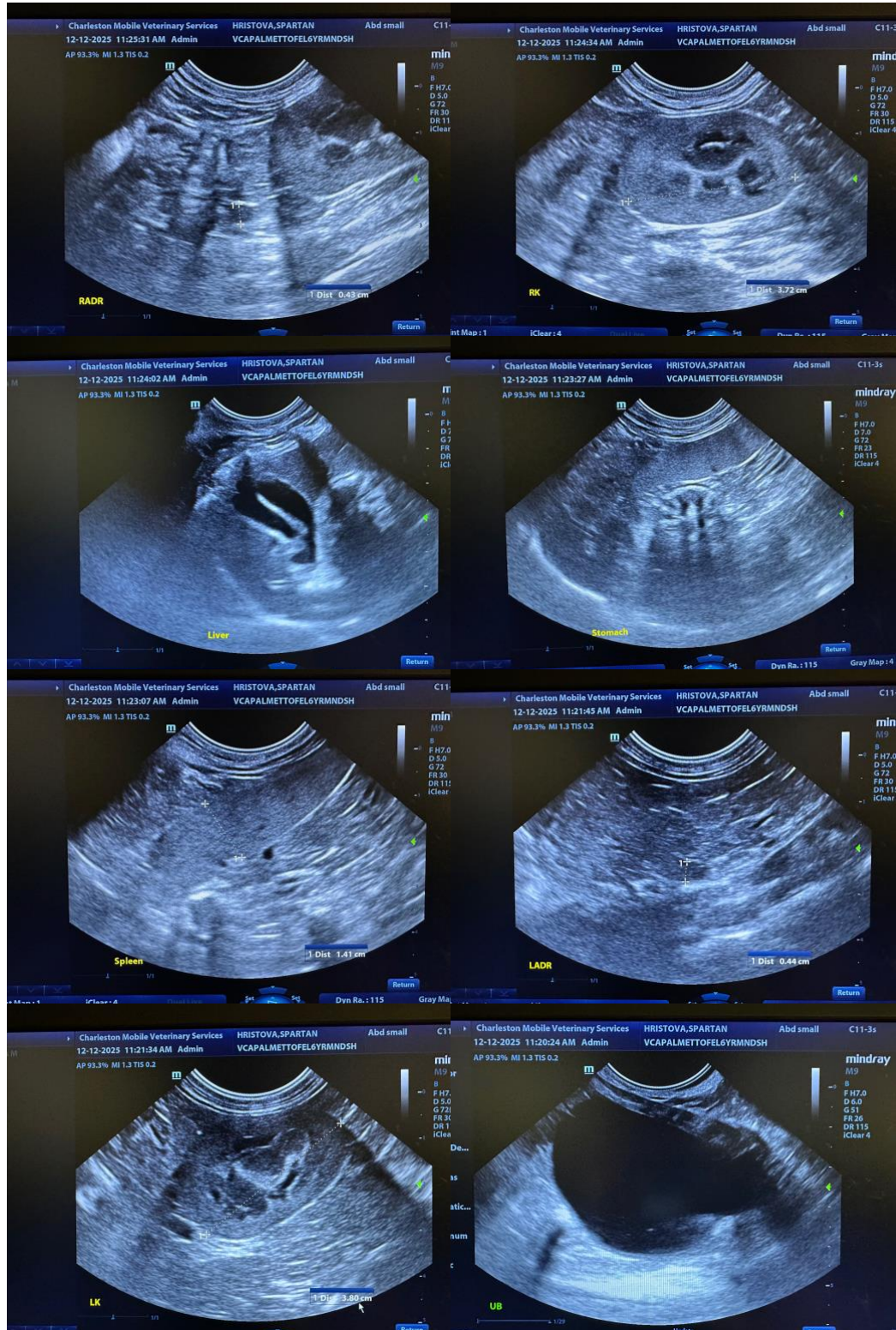

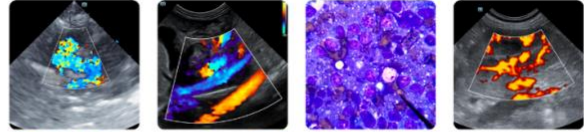

PATIENT

Spartan Hristova

The information and recommendations provided are based on the images presented by the referring veterinarian/sonographer. No evaluation can be communicated regarding pathology that was not visible in the image/video clips provided.

SPECIES

Feline

Thank you for this referral. If the clinical or image interpretation does not parallel your findings or if I can be of any further assistance, please contact me.

BREED

DSH

Andrea Nicastro, MPH, DVM, Diplomate DACVIM (Small Animal Internal Medicine)
info@SonoPath.com

SEX

Male Neutered

AGE

10/06/2019

WEIGHT

5.65 Kg

INTERPRETED BY

Andrea Nicastro DVM
Diplomate ACVIM
(Sm Animal Internal Med)

**IMAGING
PERFORMED BY**

Andrea Nicastro DVM
Diplomate ACVIM
(Sm Animal Internal Med)

HOSPITAL NAME

VCA Palmetto

REFERRING VET

Dr Vivian Ghiorzi

INVOICE

22252

DATE

12-12-25