

PATIENT

Maggy Robertson

SPECIES

Canine

BREED

Poodle

SEX

Intact Female

AGE

6

WEIGHT

41.6 lbs

INTERPRETED BY

Andrea Nicastrò DVM
 Diplomate ACVIM
 (Sm Animal Internal Med)

IMAGING PERFORMED BY

Andrea Nicastrò DVM
 Diplomate ACVIM
 (Sm Animal Internal Med)

HOSPITAL NAME

Waterway AH

REFERRING VET

Dr Amy McCalla

INVOICE

22254

DATE

12-12-25

PRESENTING CLINICAL SIGNS

Patient was adopted from the shelter. Was told she was spayed, now having bloody vulvar discharge. Ultrasound to assess for the presence of a uterus and ovaries.

**This study was limited to the uterus and ovaries. There is a potential for pathology in organs that were not visualized

ULTRASONOGRAPHIC EXAMINATION OF THE ABDOMEN

Uterus

The left (0.73 cm in width) and right (0.65 cm in width) uterine horns are visible and are subjectively normal-in-size. The uterine body is also visible, with subjectively thickened walls (up to 0.72 cm). The uterine lumen is not overtly dilated.

Ovaries

The left ovary is visible (1.42 x 1.42 cm). No obvious obvious pathology is observed. At least one corpus luteum is visualized.

The right ovary is visible (1.52 x 1.03 cm). No obvious pathology is observed.

ULTRASONOGRAPHIC FINDINGS

Intact female, suspected to be in heat.

INTERPRETATION OF THE FINDINGS & FURTHER RECOMMENDATIONS

Ovariohysterectomy should be considered.

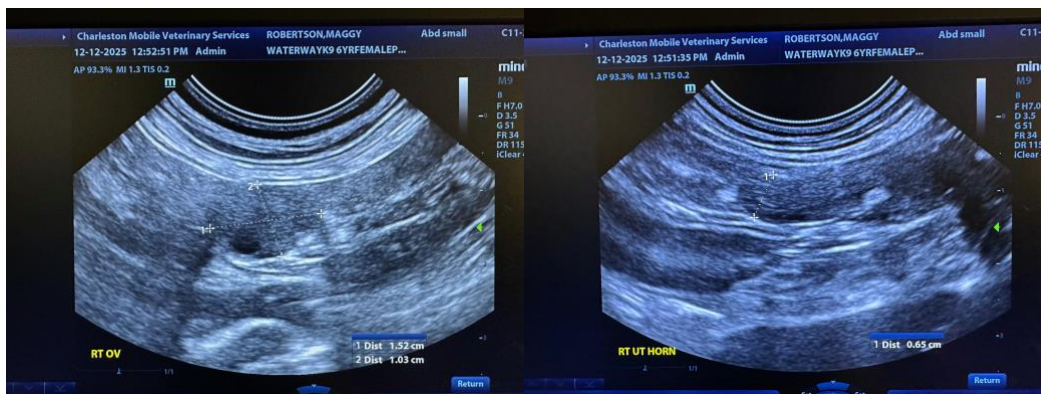



PATIENT

Maggy Robertson

SPECIES

Canine

BREED

Poodle

SEX

Intact Female

AGE

6

WEIGHT

41.6 lbs

INTERPRETED BY

Andrea Nicastrò DVM
 Diplomate ACVIM
 (Sm Animal Internal Med)

IMAGING PERFORMED BY

Andrea Nicastrò DVM
 Diplomate ACVIM
 (Sm Animal Internal Med)

HOSPITAL NAME

Waterway AH

REFERRING VET

Dr Amy McCalla

INVOICE

22254

DATE

12-12-25

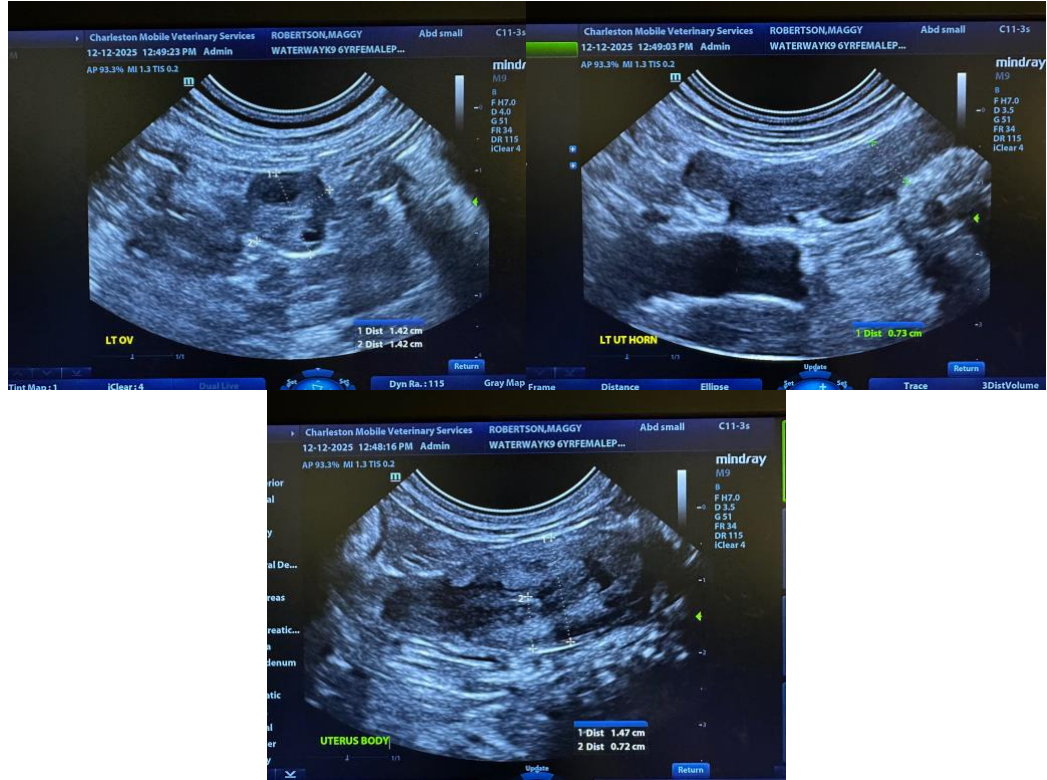

The information and recommendations provided are based on the images presented by the referring veterinarian/sonographer. No evaluation can be communicated regarding pathology that was not visible in the image/video clips provided.

Thank you for this referral. If the clinical or image interpretation does not parallel your findings or if I can be of any further assistance, please contact me.

Andrea Nicastrò, MPH, DVM, Diplomate DACVIM (Small Animal Internal Medicine)
info@SonoPath.com