



PATIENT

Lucky Rosenfield

SPECIES

Canine

BREED

Poodle

SEX

Neutered Male

AGE

12 Years

WEIGHT

4 kg

INTERPRETED BY

Andrea Nicastro,
DVM, Diplomate
ACVIM (Small Animal
Internal Medicine)

**IMAGING
PERFORMED BY**

Kelly Reshny, RVT

HOSPITAL NAME

Beattie PH East
Hamilton

REFERRING VET

Dr. MacDonald

INVOICE

12770

DATE

12/1/21

PRESENTING CLINICAL SIGNS

History: P was BAR P has been having on going coughing episodes since Sept 2021 P vomited 3 times yesterday and didn't eat chicken and rice until the evening around 5:30pm P presented today for vomiting a brown colored substance that has now turned into bile currently on: Sucralfate
Abnormal PE/Chem/CBC/UA Results: Please see attached BW and rads
Additional history: Blood work from September showed an ALP of 218 and elevated Lipase, urine specific gravity of 1.040, no proteinuria, inactive sediment. Whole body radiographs from September show unremarkable pulmonary pattern +/- mild cardiomegaly and mild hepatomegaly.

ULTRASONOGRAPHIC EXAMINATION OF THE ABDOMEN

Urinary System

The urinary bladder, trigone, and pelvic urethra are normal in thickness and the mucosal surface is smooth. The bladder lumen is moderately distended with anechoic urine. No masses, inflammatory changes or calculi are observed. Ureteral papillae and visualized portion of the proximal urethra, visible to a depth of 2.0 cm, are normal.

The prostate is normal in size (0.69 cm in width) and shape. Parenchyma is homogenous. The prostatic urethra appears normal without evidence of dilation or obstruction.

The left kidney presented normal size (3.39 cm in length); normal shape and architecture with smooth peripheral margins. There is a normal 1:3 cortex to medulla ratio with normal corticomedullary distinction. There is no evidence of pyelectasia, nephroliths, infarcts or hydronephrosis. Renal vasculature is normal.

The right kidney presented normal size (3.52 cm in length); normal shape and architecture with smooth peripheral margins. There is a normal 1:3 cortex to medulla ratio with normal corticomedullary distinction. There is no evidence of pyelectasia, nephroliths, infarcts or hydronephrosis. Renal vasculature is normal.

Adrenal Glands

The left adrenal gland is normal size (0.40 cm at cranial pole) (0.42 cm at caudal pole) (1.30 cm in length); normal shape; homogenous parenchyma. The glandular echogenicity and detail are unremarkable. Capsule, cortex, and medullary definition are normal. The phrenicoabdominal vein and surrounding vasculature are normal.

The right adrenal gland is normal size (1.06 cm at cranial pole) (0.46 cm at caudal pole) (1.43 cm in length); normal shape; homogenous parenchyma. The glandular echogenicity and detail are unremarkable. Capsule, cortex, and medullary definition are normal. The phrenicoabdominal vein and surrounding vasculature are normal.

Spleen

The spleen is normal in size (1.24 cm at the level of the hilus) with a normal capsular contour. There is appropriate echogenicity and echotexture. No focal lesions are observed. Splenic vasculature is normal.



PATIENT

Liver

Lucky Rosenfield

The liver is subjectively normal in size with normal curvilinear peripheral contours. The parenchyma is hypoechoic relative to the spleen with minor changes consistent with age-related remodeling. No focal lesions are observed. Hepatic vasculature and biliary tracts are of normal volume with no evidence of congestion.

SPECIES

Canine

The gall bladder is of normal contours and contains some gravity dependent echogenic debris. The wall is normal in thickness. No choleliths are observed. The cystic and common bile ducts are normal/not seen.

BREED

Poodle

Gastrointestinal

SEX

Neutered Male

The gastric lumen is not distended. The gastric wall is normal in thickness with a normal layering pattern. The small intestinal lumen is not dilated. The small intestinal wall thickness is normal with a normal layering pattern and appropriate mural detail. Discreet masses are not identified. The colonic wall is normal. No obstructive or overt infiltrative disease is noted.

AGE

12 Years

Pancreas

The region of the pancreas is isoechoic relative to surrounding omental fat. No obvious parenchymal abnormalities are observed. There is no evidence of regional inflammation or effusion.

WEIGHT

4 kg

Free Abdomen

The peritoneal cavity is normal. There is no evidence of inflammation or effusion. The abdominal lymph nodes are normal/not visible.

INTERPRETED BY

Andrea Nicastro,
DVM, Diplomate
ACVIM (Small Animal
Internal Medicine)

ULTRASONOGRAPHIC FINDINGS

- Unremarkable abdomen

*An obvious cause for the patients' clinical signs is not identified in the study. Considerations include microscopic gastrointestinal disease (i.e., inflammatory bowel disease, food allergy, gastric reflux, intestinal dysbiosis), low-grade pancreatitis, underlying metabolic issue, other.

IMAGING PERFORMED BY

Kelly Reshny, RVT

INTERPRETATION OF THE FINDINGS & FURTHER RECOMMENDATIONS

HOSPITAL NAME

Beattie PH East
Hamilton

1. Fecal evaluation for ova and Giardia
2. GI panel (send to Texas A & M)
3. 6-week limited antigen diet trial
4. A resting cortisol level to screen for hypoadrenocorticism. If resting cortisol level is < 2.0 mcg/dL, an ACTH stimulation test is recommended

REFERRING VET

Dr. MacDonald

INVOICE

12770

- Depending upon the results of the above diagnostics, endoscopic or surgical gastrointestinal biopsies may be warranted. While awaiting test results, empirical treatment for gastric ulceration (i.e., a proton pump inhibitor and sucralfate) is recommended. Also consider repeating baseline blood work, including a CBC chemistry panel, urinalysis and T4.

DATE

12/1/21



PATIENT

Lucky Rosenfield

SPECIES

Canine

BREED

Poodle

SEX

Neutered Male

AGE

12 Years

WEIGHT

4 kg

INTERPRETED BY

Andrea Nicastro,
DVM, Diplomate
ACVIM (Small Animal
Internal Medicine)

**IMAGING
PERFORMED BY**

Kelly Reshny, RVT

HOSPITAL NAME

Beattie PH East
Hamilton

REFERRING VET

Dr. MacDonald

INVOICE

12770

DATE

12/1/21

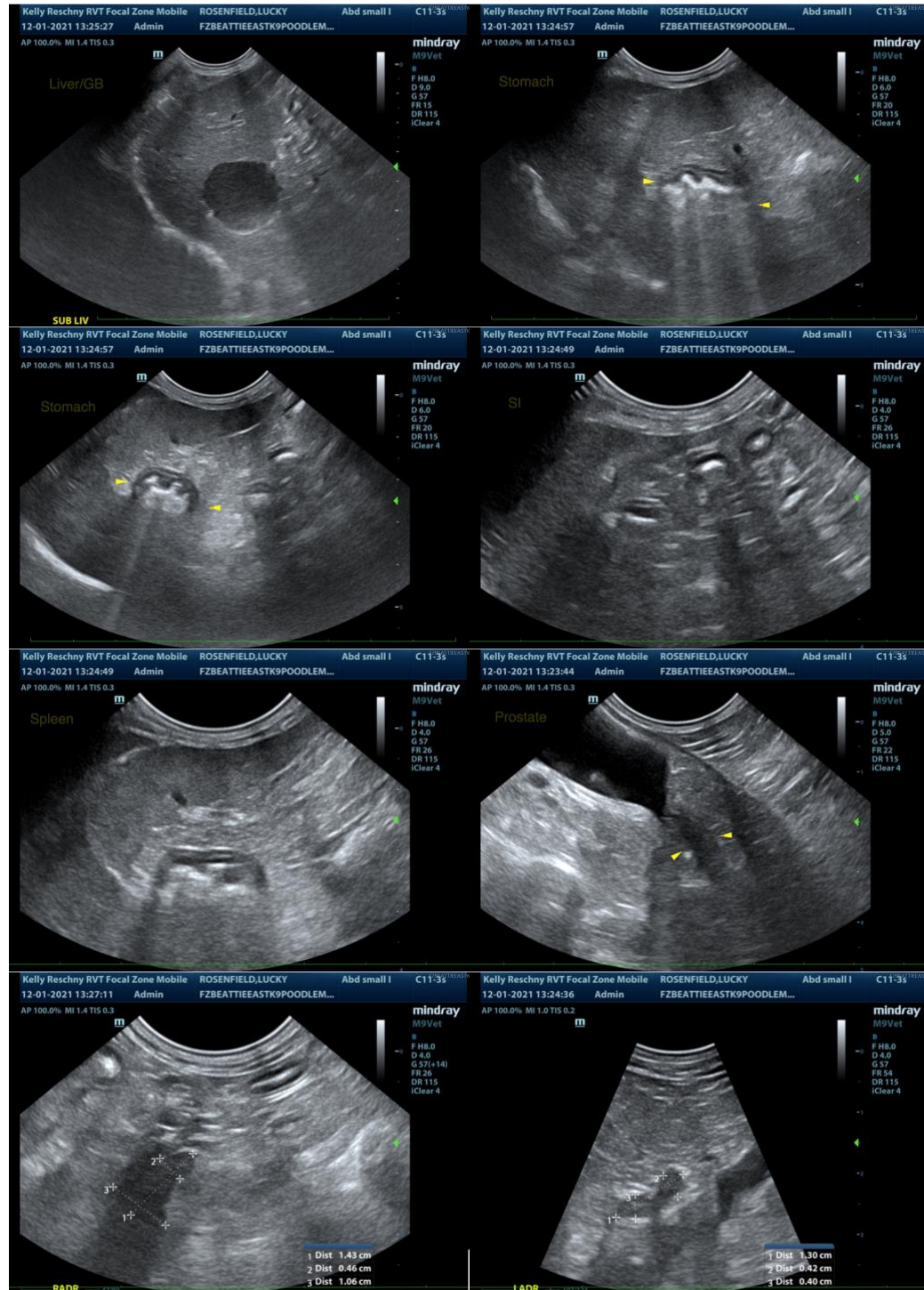



PATIENT

Lucky Rosenfield

SPECIES

Canine

BREED

Poodle

SEX

Neutered Male

AGE

12 Years

WEIGHT

4 kg

INTERPRETED BY

Andrea Nicastro,
DVM, Diplomate
ACVIM (Small Animal
Internal Medicine)

**IMAGING
PERFORMED BY**

Kelly Reshny, RVT

HOSPITAL NAME

Beattie PH East
Hamilton

REFERRING VET

Dr. MacDonald

INVOICE

12770

DATE

12/1/21

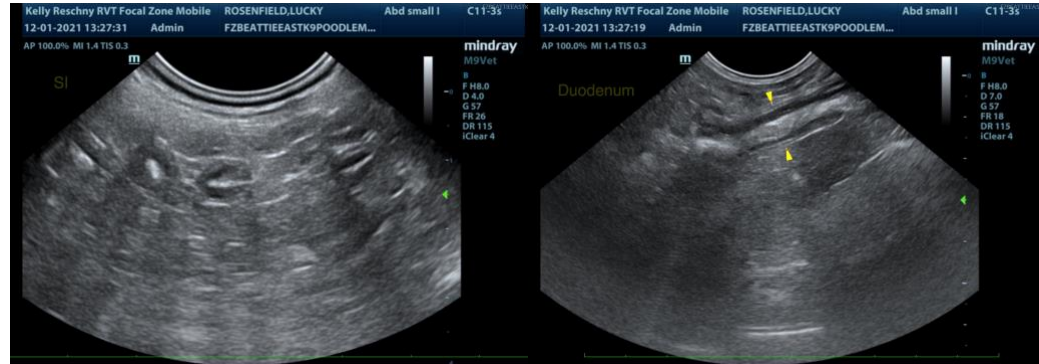

The information and recommendations provided are based on the images presented by the referring veterinarian. No evaluation can be communicated regarding pathology that was not visible in the image/video clips provided.

Thank you for this referral. If the clinical or image interpretation does not parallel your findings or if I can be of any further assistance please contact me.

Andrea Nicastro, DVM, Diplomate ACVIM (Small Animal Internal Medicine)

andrea_nicastro2@hotmail.com