

**DATE**

11/9/22

**PRESENTING CLINICAL SIGNS**

Possible FIP. Approximately 5 week history of progressive signs including poor appetite, hiding, lethargy, global hyperesthesia, head twitching, hindlimb ataxia with dropped hocks bilaterally, weight loss. No improvement w/onsior or gabapentin. Exam today--dropped hocks bilaterally, mild hind limb ataxia, rare head twitch, discomfort on palpation of abdomen, dorsum, spine.

**PATIENT**

Matilda Johnson

Current Medications: None at this time.

Lab Results: 10/6: globulins 5.2, low normal chol 97.

Date of Previous IntraPet Ultrasound: No previous.

Sedation: Not required to complete full diagnostic ultrasound.

Stat Report: Not requested.

Imaging Performed By: Andi Parkinson, BS, RDMS.

**SPECIES**

Feline

**BREED**

Domestic shorthair

**SEX**

Female, spayed

**AGE**

12/3/2021

**WEIGHT**

3.28 kg.

**ULTRASONOGRAPHIC EXAMINATION OF THE ABDOMEN****Urinary System**

The urinary bladder wall is normal in thickness and the mucosal surface is smooth. The bladder lumen is mildly to moderately distended. A scant amount of echogenic debris is observed within the lumen. No masses, inflammatory changes or calculi are observed. The region of the trigone and the visible portion of the proximal urethra are normal.

The left kidney is normal size (3.58 cm in length); normal shape and architecture with smooth peripheral margins. There is a normal 1:3 cortex to medulla ratio with normal corticomedullary distinction. There is no evidence of pyelectasia, nephroliths, infarcts or hydroureter.

The right kidney is normal size (3.50 cm in length); normal shape and architecture with smooth peripheral margins. There is a normal 1:3 cortex to medulla ratio with normal corticomedullary distinction. There is no evidence of pyelectasia, nephroliths, infarcts or hydroureter.

**INTERPRETED BY**

Andrea Nicastro, DVM,  
Diplomate ACVIM  
(Small Animal Internal  
Medicine)

**Adrenal Glands**

The region of the adrenal glands is evaluated. No obvious pathology is observed.

**Spleen**

The spleen is normal in size (0.65 cm in width at the level of the hilus) with a normal capsular contour. There is appropriate echogenicity and echotexture. No focal lesions are observed. Splenic vasculature is normal.

**HOSPITAL NAME**

Nexus VS

**Liver**

The liver is subjectively normal in size with normal contours and structure. There is appropriate echogenicity and echotexture. No overt structural evidence of inflammatory, infiltrative or regenerative pathology is evident. Vascular and biliary tracts are of normal volume with no evidence of congestion. No pathological hepatic lymphadenopathy observed. The gall bladder lumen is moderately distended. The wall is thin and smooth. A small amount of gravity-dependent echogenic debris is observed within the lumen. The cystic and common bile ducts are normal.

**REFERRING VET**

Dr. Steele

**INVOICE**

12402

**Gastrointestinal**

The stomach and intestine are free of stasis and exhibit normal peristaltic activity. The gastric lumen is not distended. The gastric wall and pylorus are normal in thickness with a normal layering pattern. The pyloric outflow tract is patent. The small intestinal lumen is not dilated. The small intestinal wall thickness is normal with a normal layering pattern and appropriate mural detail. Discreet masses are not identified. The ileoceocolic junction and colonic wall are normal. The colonic lumen contains shadowing fecal material. No obstructive disease is noted.

### ***Pancreas***

The pancreas is diffusely visible with normal curvilinear peripheral contours. The parenchyma is hypoechoic relative to surrounding omental fat and homogeneous in appearance. No focal lesions are observed. The pancreatic duct is not overtly dilated.

### ***Free Abdomen***

There is no evidence of free fluid. A few prominent mesenteric lymph nodes are visualized, the largest measuring 1.21 cm in length.

## **ULTRASONOGRAPHIC FINDINGS**

- The pancreatic changes may be a normal variant for this patient or could be consistent with mild, chronic pancreatitis. Correlation with clinical findings is recommended.

\*An obvious cause for the patient's clinical signs is not identified in this study. Considerations include primary neurologic or neuromuscular disease, underlying metabolic issue, toxicity, other.

## **INTERPRETATION OF THE FINDINGS & FURTHER RECOMMENDATIONS**

Further diagnostic and treatment recommendations are to be implemented by Dr. Cara Steele.

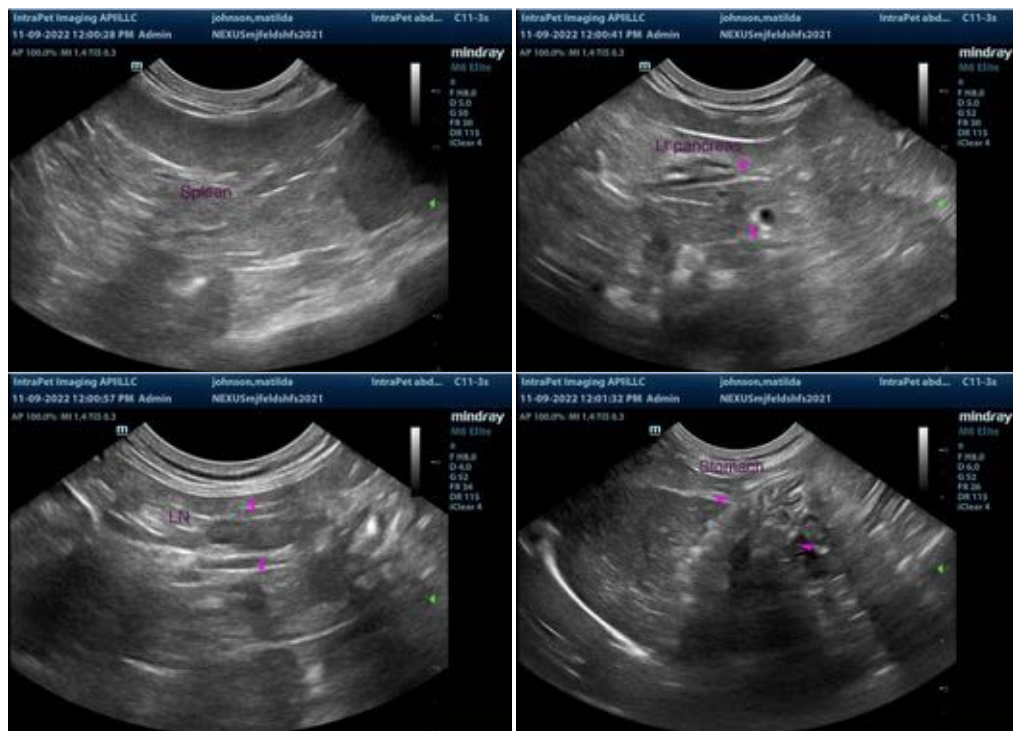



The information and recommendations provided are based on the images presented by the referring veterinarian. No evaluation can be communicated regarding pathology that was not visible in the image/video clips provided.

Thank you for this referral. If the clinical or image interpretation does not parallel your findings or if I can be of any further assistance please contact me.

Andrea Nicastro, MPH, DVM, Diplomate DACVIM (Small Animal Internal Medicine)  
info@SonoPath.com