



PATIENT

Neena Tardif

PRESENTING CLINICAL SIGNS

History: Repeat AUS, Last scan 08/30/21, History of GB disease mucocele, Mild bilateral adrenomegaly and hepatopathy
Abnormal PE/Chem/CBC/UA Results: LDDST not consistent with Cushing's, Has been on Urso treatment since last scan

SPECIES

Canine

ULTRASONOGRAPHIC EXAMINATION OF THE ABDOMEN

BREED

Pomeranian

Urinary System

The urinary bladder and visible portion of the pelvic urethra are normal for the degree of luminal distension. The urine is anechoic with no evidence of debris. Cystic calculi and discrete masses are not observed. The region of the trigone and the visible portion of the proximal urethra are normal.

SEX

Female, spayed

The left kidney is normal size (4.20 cm in length); normal shape and architecture with smooth peripheral margins. There is a normal 1:3 cortex to medulla ratio with minimal loss of corticomedullary distinction. There is no evidence of pyelectasia, nephroliths, infarcts or hydroureter. Renal vasculature is normal.

AGE

11 Yrs. 6 Months

The right kidney is normal size (4.22 cm in length); normal shape and architecture with smooth peripheral margins. There is a normal 1:3 cortex to medulla ratio with minimal loss of corticomedullary distinction. There is no evidence of pyelectasia, nephroliths, infarcts or hydroureter. Renal vasculature is normal.

WEIGHT

6.6 kg.

Adrenal Glands

The left adrenal gland is mildly enlarged (0.57 cm at cranial pole) (0.62 cm at caudal pole) (1.83 cm in length); normal shape; homogenous parenchyma. The glandular echogenicity and detail are unremarkable. Capsule, cortex, and medullary definition are normal. The phrenicoabdominal vein and surrounding vasculature are normal.

INTERPRETED BY

Andrea Nicastro, DVM,
Diplomate ACVIM
(Small Animal Internal
Medicine)

The right adrenal gland is mildly enlarged (0.79 cm at cranial pole) (0.73 cm at caudal pole) (2.26 cm in length); normal shape; homogenous parenchyma. The glandular echogenicity and detail are unremarkable. Capsule, cortex, and medullary definition are normal. The phrenicoabdominal vein and surrounding vasculature are normal.

IMAGING PERFORMED BY

Dr. Brian Barnes

Spleen

The spleen is normal in size (1.22 cm in width at the level of the hilus) with a normal capsular contour. There is appropriate echogenicity and echotexture. No focal lesions are observed. Splenic vasculature is normal.

HOSPITAL NAME

Westview VH

Liver

The liver is subjectively prominent in size with swollen curvilinear peripheral contours. The parenchyma is isoechoic relative to the spleen and exhibits mild heterogeneity. No distinct focal lesions are observed. Hepatic vasculature and biliary tracts are of normal volume with no evidence of congestion. The portal vein: caudal vena cava ratio is approximately 1:1. The gall bladder lumen is moderately distended. The wall is normal in thickness. A moderate amount of aggregated, echogenic suspended sludge in a partially stellate pattern is observed within the lumen. Some of the sludge is also adhered to the luminal surface. The cystic and common bile ducts are normal/not seen.

REFERRING VET

Dr. Brian Barnes

INVOICE

12483

DATE

11/8/21



PATIENT

Gastrointestinal

Neena Tardif

The stomach and intestine are free of stasis and exhibit normal peristaltic activity. The gastric lumen is not distended. The gastric wall and pylorus are normal in thickness with a normal layering pattern. The pyloric outflow tract is patent. The small intestinal lumen is not dilated. The small intestinal wall thickness is normal with a normal layering pattern and appropriate mural detail. Discreet masses are not identified. The colonic wall is normal. No obstructive disease is noted.

SPECIES

Canine

Pancreas

BREED

Pomeranian

The right limb of the pancreas is visible with normal curvilinear peripheral contours. The parenchyma is largely isoechoic relative to surrounding omental fat and slightly mottled in appearance. The pancreatic duct is visible but not overtly dilated. There is no evidence of peripancreatic inflammation or effusion.

SEX

Female, spayed

Free Abdomen

There is no evidence of free fluid. The abdominal lymph nodes are normal/not visible.

AGE

11 Yrs. 6 Months

ULTRASONOGRAPHIC FINDINGS

WEIGHT

6.6 kg.

Primary Findings:

- The gallbladder changes are consistent with a mucocele.
- The diffuse hepatic changes are non-specific and could be consistent with vacuolar hepatopathy, regenerative nodular hyperplasia, and/or age-related remodeling. Inflammatory and infiltrative disease are considered less likely.
- Mild bilateral adrenomegaly.

INTERPRETED BY

Andrea Nicastro, DVM,
Diplomate ACVIM
(*Small Animal Internal
Medicine*)

Secondary Findings:

- The pancreatic changes are most consistent with age-related parenchymal remodeling, potentially secondary to a prior inflammatory episode, early fibrosis or chronic pancreatitis.
- Minor age-related renal pathology.

IMAGING

PERFORMED BY

Dr. Brian Barnes

*Sonographic changes are similar to the previous scan with regard to all organs.

HOSPITAL NAME

Westview VH

INTERPRETATION OF THE FINDINGS & FURTHER RECOMMENDATIONS

REFERRING VET

Dr. Brian Barnes

- If a continued conservative approach is desired, Ursodiol therapy can be continued with periodic (i.e., every 6-8 weeks) sonographic monitoring of the gallbladder to assess for progression. Alternatively, if an aggressive approach is desired, a prophylactic cholecystectomy along with a liver biopsy can be considered.
- Consider testing for hyperadrenocorticism with a low-dose dexamethasone suppression test or ACTH stimulation test if clinical signs (i.e., PU/PD) develop in the future.

INVOICE

12483

DATE

11/8/21



PATIENT

Neena Tardif

SPECIES

Canine

BREED

Pomeranian

SEX

Female, spayed

AGE

11 Yrs. 6 Months

WEIGHT

6.6 kg.

INTERPRETED BY

Andrea Nicastro, DVM,
Diplomate ACVIM
(Small Animal Internal
Medicine)

IMAGING PERFORMED BY

Dr. Brian Barnes

HOSPITAL NAME

Westview VH

REFERRING VET

Dr. Brian Barnes

INVOICE

12483

DATE

11/8/21

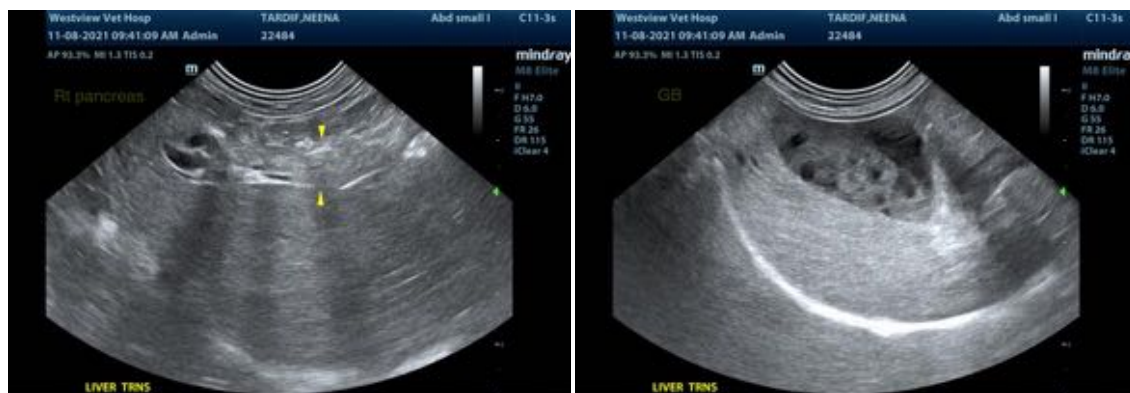
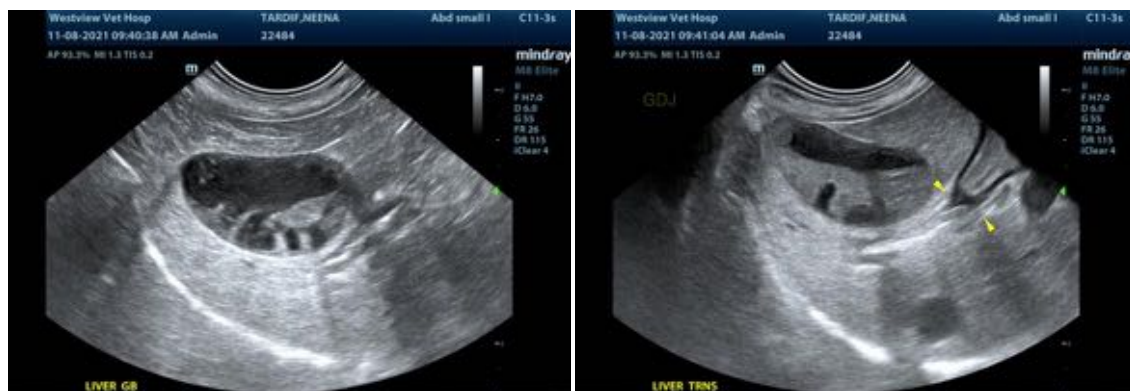



PATIENT

Neena Tardif

SPECIES

Canine

BREED

Pomeranian



SEX

Female, spayed

The information and recommendations provided are based on the images presented by the referring veterinarian. No evaluation can be communicated regarding pathology that was not visible in the image/video clips provided.

AGE

11 Yrs. 6 Months

Thank you for this referral. If the clinical or image interpretation does not parallel your findings or if I can be of any further assistance please contact me.

WEIGHT

6.6 kg.

Andrea Nicastro, DVM, Diplomate ACVIM (*Small Animal Internal Medicine*)

Andrea.nicastro@sonopath.com

INTERPRETED BY

Andrea Nicastro, DVM,
Diplomate ACVIM
(*Small Animal Internal
Medicine*)

**IMAGING
PERFORMED BY**

Dr. Brian Barnes

HOSPITAL NAME

Westview VH

REFERRING VET

Dr. Brian Barnes

INVOICE

12483

DATE

11/8/21