

PATIENT

Brookie Maddalo

SPECIES

Canine

BREED

Shepherd Mix

SEX

Female Spayed

AGE

8 mos

WEIGHT

Not Provided

INTERPRETED BY

Andrea Nicastro DVM
Diplomate ACVIM
(Sm Animal Internal Med)

**IMAGING
PERFORMED BY**

Andrea Nicastro DVM
Diplomate ACVIM
(Sm Animal Internal Med)

HOSPITAL NAME

VCA Westbury AH

REFERRING VET

Dr Gerbec

INVOICE

22221

DATE

11-6-25

PRESENTING CLINICAL SIGNS

Vomited part of a toy this morning. Has remained nauseous throughout the day. Abdominal rads inconclusive for a foreign body.

ULTRASONOGRAPHIC EXAMINATION OF THE ABDOMEN

Urinary System

The urinary bladder wall is normal in thickness. The mucosal surface is smooth. The bladder is moderately distended. Luminal contents are anechoic. No cystic calculi are observed. The region of the trigone and the proximal urethra, visible to a depth of 2 cm, are normal.

The left kidney is normal in size (6.82 cm in length) with a normal shape, architecture and smooth peripheral margins. There is a normal 1:3 cortex to medulla ratio with normal corticomedullary distinction. There is no evidence of pyelectasia, nephroliths, infarcts or hydroureter. Renal vasculature is normal.

The right kidney is normal in size (7.08 cm in length) with a normal shape, architecture and smooth peripheral margins. There is a normal 1:3 cortex to medulla ratio with normal corticomedullary distinction. There is no evidence of pyelectasia, nephroliths, infarcts or hydroureter. Renal vasculature is normal.

Adrenal Glands

The left adrenal gland is normal in size (0.39 cm at cranial pole) (0.42 cm at caudal pole) with a normal shape and homogenous parenchyma. The glandular echogenicity and detail are unremarkable. Capsule, cortex, and medullary definition are normal. The phrenicoabdominal vein and surrounding vasculature are normal.

The right adrenal gland is normal in size (1.02 cm at cranial pole) (0.62 cm at caudal pole) with a normal shape and homogenous parenchyma. The glandular echogenicity and detail are unremarkable. Capsule, cortex, and medullary definition are normal. The phrenicoabdominal vein and surrounding vasculature are normal.

Spleen

The spleen is normal in size (1.66 cm in width at the level of the hilus) with a normal capsular contour. There is appropriate echogenicity and echotexture. No focal lesions are observed. Splenic vasculature is normal. The portal vein to caudal vena cava ratio is approximately 1: 1.

Liver

The liver is subjectively normal in size with normal contours and structure. There is appropriate echogenicity and echotexture. No overt structural evidence of inflammatory, infiltrative, or regenerative pathology is evident. Vascular and biliary tracts are of normal volume with no evidence of congestion. The portal vein to caudal vena cava ratio is approximately 1: 1.

The gallbladder lumen is moderately distended. The wall is thin and smooth. Luminal contents are anechoic. The cystic and common bile ducts are normal/not seen.

Gastrointestinal

The gastric lumen is minimally fluid-distended. The gastric wall and pylorus are normal in thickness with a normal layering pattern. The pyloric outflow tract is patent. The duodenal lumen is not dilated. The duodenal wall is normal in thickness with a normal layering pattern and appropriate mural detail. Within the mid- to distal jejunum, a >4.0 cm irregular, hard, shadowing structure is visualized. Just cranial to this segment, the lumen of the jejunum is moderately dilated and hypomotile. Distal to this segment, the jejunum is empty. The ileoceocolic junction and colonic wall are normal. The proximal colonic lumen contains some liquid-appearing fecal material. In the descending colonic lumen, a scant amount of shadowing fecal material is observed.

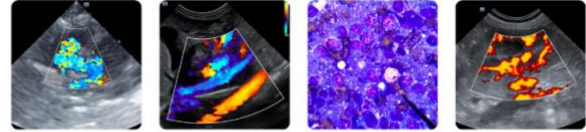

PATIENT

Brookie Maddalo

Pancreas

The region of the pancreas is isoechoic relative to surrounding omental fat. No obvious parenchymal abnormalities are observed. There is no evidence of regional inflammation or effusion.

SPECIES

Canine

Lymph Nodes

One-to-two prominent mesenteric lymph nodes are visualized (one measuring 1.84 x 0.79 cm).

BREED

Shepherd Mix

Free Abdomen

There is no obvious evidence of free fluid.

SEX

Female Spayed

- Mid- to distal jejunal foreign body/obstruction
- The abdominal lymphadenopathy could be consistent with immunologic immaturity, reactive lymphadenitis or lymphoid hyperplasia. Infiltrative neoplasia is possible but considered unlikely.

AGE

8 mos

INTERPRETATION OF THE FINDINGS & FURTHER RECOMMENDATIONS

WEIGHT

An abdominal exploratory is recommended to assess for and remove any foreign material.

Not Provided

INTERPRETED BY

Andrea Nicastro DVM
 Diplomate ACVIM
 (Sm Animal Internal Med)

IMAGING PERFORMED BY

Andrea Nicastro DVM
 Diplomate ACVIM
 (Sm Animal Internal Med)

HOSPITAL NAME

VCA Westbury AH

REFERRING VET

Dr Gerbec

INVOICE

22221

DATE

11-6-25

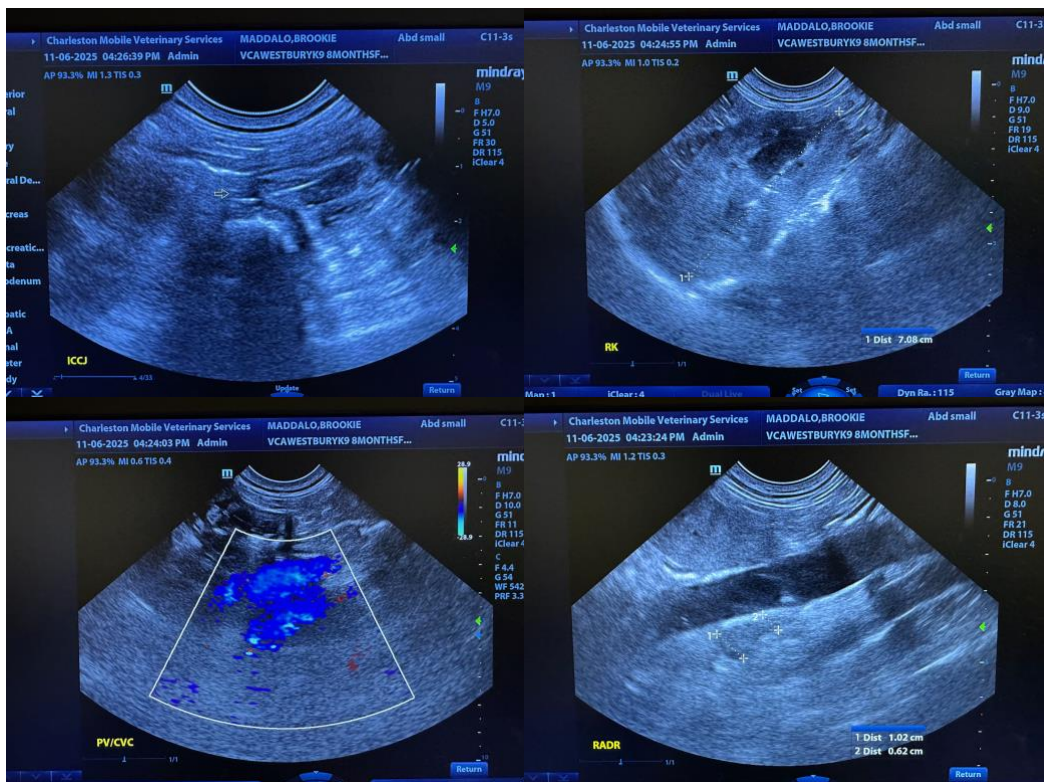

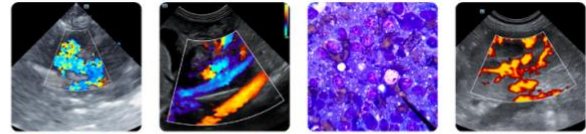

PATIENT

Brookie Maddalo

SPECIES

Canine

BREED

Shepherd Mix

SEX

Female Spayed

AGE

8 mos

WEIGHT

Not Provided

INTERPRETED BY

Andrea Nicastrò DVM
 Diplomate ACVIM
 (Sm Animal Internal Med)

IMAGING PERFORMED BY

Andrea Nicastrò DVM
 Diplomate ACVIM
 (Sm Animal Internal Med)

HOSPITAL NAME

VCA Westbury AH

REFERRING VET

Dr Gerbec

INVOICE

22221

DATE

11-6-25

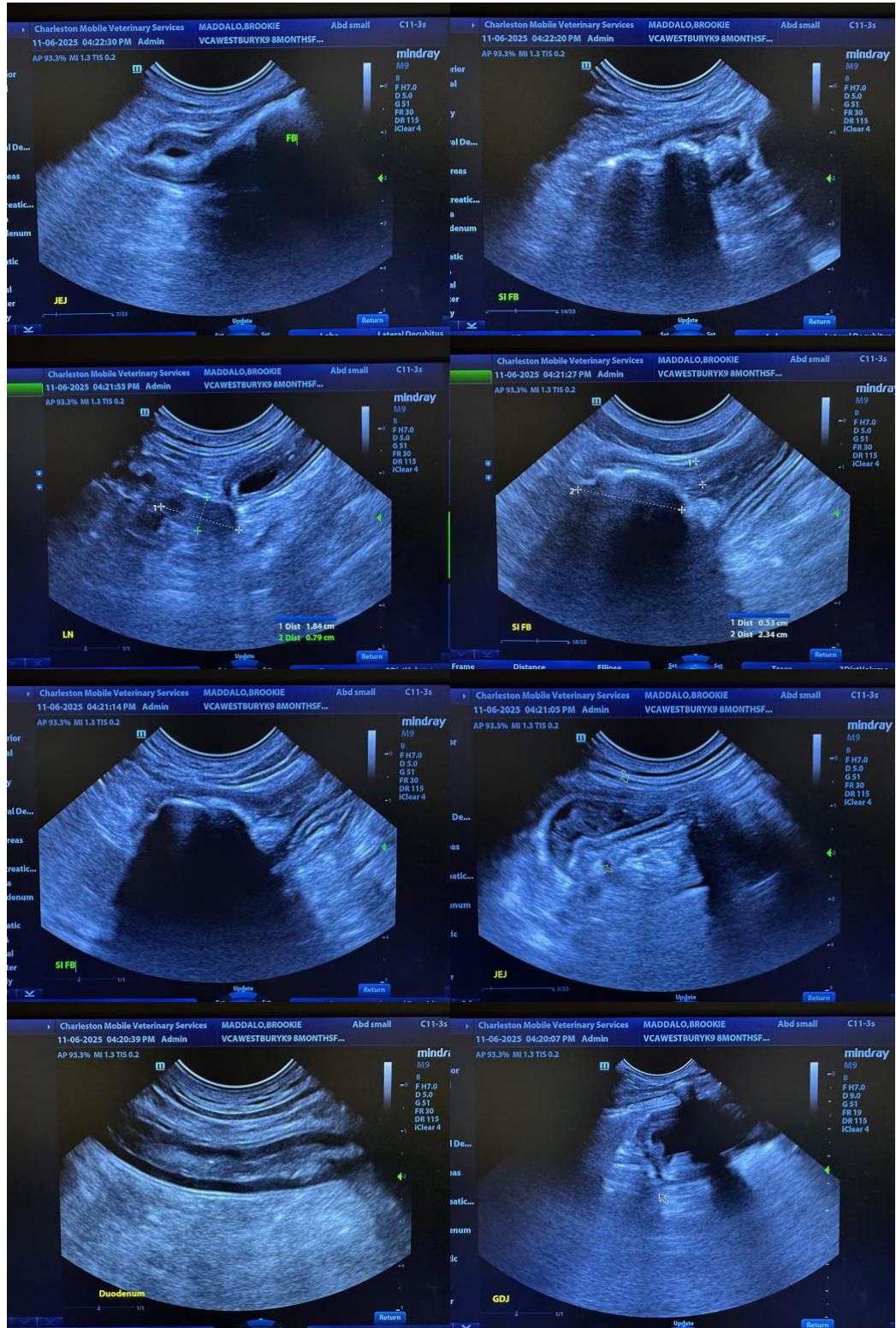

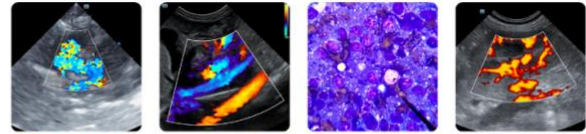

PATIENT

Brookie Maddalo

SPECIES

Canine

BREED

Shepherd Mix

SEX

Female Spayed

AGE

8 mos

WEIGHT

Not Provided

INTERPRETED BY

Andrea Nicastro DVM
 Diplomate ACVIM
 (Sm Animal Internal Med)

IMAGING PERFORMED BY

Andrea Nicastro DVM
 Diplomate ACVIM
 (Sm Animal Internal Med)

HOSPITAL NAME

VCA Westbury AH

REFERRING VET

Dr Gerbec

INVOICE

22221

DATE

11-6-25

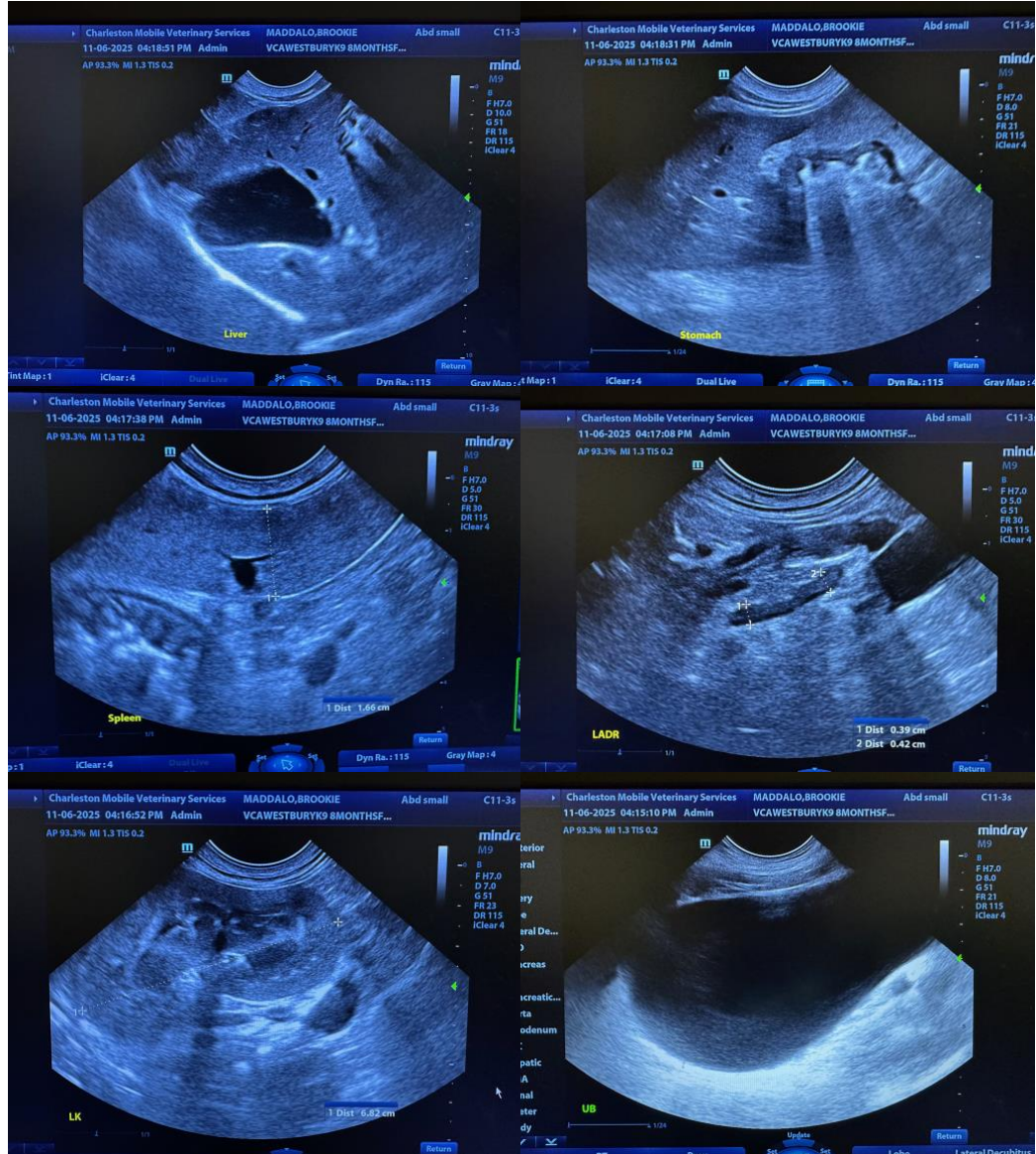

The information and recommendations provided are based on the images presented by the referring veterinarian/sonographer. No evaluation can be communicated regarding pathology that was not visible in the image/video clips provided.

Thank you for this referral. If the clinical or image interpretation does not parallel your findings or if I can be of any further assistance, please contact me.

Andrea Nicastro, MPH, DVM, Diplomate DACVIM (Small Animal Internal Medicine)
info@SonoPath.com



**Charleston Mobile
Veterinary Services**
IN PARTNERSHIP WITH SONOPATH VETERINARY ULTRASOUND

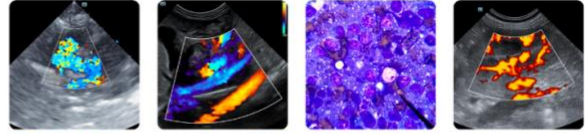

Clinical Sonography & Telecytology
Educational Teleconsultation Services™

SonoPath
FOSTERING THE ART OF VETERINARY MEDICINE™

www.charlestonmobile.net
info@charlestonmobile.net

800.403.5408

PATIENT

Brookie Maddalo

SPECIES

Canine

BREED

Shepherd Mix

SEX

Female Spayed

AGE

8 mos

WEIGHT

Not Provided

INTERPRETED BY

Andrea Nicastro DVM
Diplomate ACVIM
(Sm Animal Internal Med)

IMAGING PERFORMED BY

Andrea Nicastro DVM
Diplomate ACVIM
(Sm Animal Internal Med)

HOSPITAL NAME

VCA Westbury AH

REFERRING VET

Dr Gerbec

INVOICE

22221

DATE

11-6-25