



PATIENT

Cinder Lehwald

SPECIES

Feline

BREED

Domestic shorthair

SEX

Female, spayed

AGE

6 Yrs.

WEIGHT

6 lbs.

INTERPRETED BY

Andrea Nicastro, DVM,
Diplomate ACVIM
(Small Animal Internal
Medicine)

**IMAGING
PERFORMED BY**

Velasco

HOSPITAL NAME

Bethany Family Pet
Clinic

REFERRING VET

Dr. Merrill

INVOICE

12476

DATE

11/3/21

PRESENTING CLINICAL SIGNS

History: Cinder presented for ADR 11/2/21
Abnormal PE/Chem/CBC/UA Results: Severe azotemia, hyperphosphatemia Creat = 9.5 BUN = 102
Phos = 8.0 Need to get UA. WBC 18,200.

ULTRASONOGRAPHIC EXAMINATION OF THE ABDOMEN

Urinary System

The urinary bladder, trigone, and pelvic urethra are normal in thickness and the mucosal surface is smooth. The bladder lumen is moderately distended with mostly anechoic urine. No masses, inflammatory changes or calculi are observed. Ureteral papillae and visualized portion of the proximal urethra, visible to a depth of 2 cm, are normal.

The left kidney is normal size (3.37 cm in length); normal shape and architecture with smooth peripheral margins. There is a normal 1:3 cortex to medulla ratio with minimal to mild loss of corticomedullary distinction. Hyperechoic shadowing diverticular foci are visualized. A small cortical cyst is seen. Mild to moderate pyelectasia is present (0.30 cm in the longitudinal plane). There is no evidence of infarcts or hydroureter.

The right kidney is normal size (3.29 cm in length); normal shape and architecture with smooth peripheral margins. There is a normal 1:3 cortex to medulla ratio with moderate loss of corticomedullary distinction. Hyperechoic shadowing diverticular foci and tiny nephroliths are visualized. There is no evidence of pyelectasia, infarcts or hydroureter.

Adrenal Glands

The left adrenal gland is normal in size (0.41 cm width). Normal shape and glandular echogenicity. The phrenicoabdominal vein and surrounding vasculature are normal.

The right adrenal gland is not definitively visualized.

Spleen

The spleen is normal in size (0.72 cm in width at the level of the hilus) with a normal capsular contour. There is appropriate echogenicity and echotexture. No focal lesions are observed. Splenic vasculature is normal.

Liver

The liver is subjectively normal in size with normal contours and structure. There is appropriate echogenicity and echotexture. No overt structural evidence of inflammatory, infiltrative or regenerative pathology is evident. Vascular and biliary tracts are of normal volume with no evidence of congestion. No pathological hepatic lymphadenopathy observed. The portal vein: caudal vena cava ratio is approximately 1:1. The gall bladder lumen is distended. The wall is normal in thickness. A small amount of mostly gravity-dependent echogenic debris is observed within the lumen. The cystic and common bile ducts are normal.

Gastrointestinal

The gastric lumen is moderately distended with ingesta. The gastric wall and pylorus are normal in thickness with a normal layering pattern. The pyloric outflow tract is patent. The small intestinal lumen is segmentally dilated with gas and chyme. The small intestinal wall thickness is normal with a normal



PATIENT

Cinder Lehwald

layering pattern and appropriate mural detail. Discreet masses are not identified. The colonic wall is normal. No obstructive disease is noted.

SPECIES

Feline

Pancreas

The left limb of the pancreas is visible/prominent with minimal deviation from the normal peripheral contours. The parenchyma is hypoechoic relative to surrounding omental fat. No focal lesions are observed. The pancreatic duct is not overtly dilated. There is no evidence of peripancreatic effusion.

BREED

Domestic shorthair

Free Abdomen

The peritoneal cavity is normal. There is no evidence of inflammation or effusion. The abdominal lymph nodes are normal/not visible.

SEX

Female, spayed

ULTRASONOGRAPHIC FINDINGS

Primary Findings:

- Bilateral chronic nephropathy with dystrophic mineralization, left pyelectasia and non-obstructive right nephrolithiasis. Acute-on-chronic renal failure is suspected.

Secondary Findings:

- The pancreatic changes may be a normal variant for this patient or could be consistent with mild, chronic pancreatitis. Correlation with clinical findings is recommended.

AGE

6 Yrs.

WEIGHT

6 lbs.

INTERPRETATION OF THE FINDINGS & FURTHER RECOMMENDATIONS

Given the clinical history and sonographic changes, consider the following:

- Urine culture and sensitivity
- UPC (if proteinuria is present)
- Baseline blood pressure measurement
- IV fluid diuresis, gastric protectants and supportive care
- Consider broad-spectrum antibiotic therapy (i.e., a fluoroquinolone, which has good renal tissue penetration) while awaiting urine culture and sensitivity results.

INTERPRETED BY

Andrea Nicastro, DVM,
Diplomate ACVIM
(Small Animal Internal
Medicine)

IMAGING PERFORMED BY

Velasco

HOSPITAL NAME

Bethany Family Pet
Clinic

REFERRING VET

Dr. Merrill

INVOICE

12476

DATE

11/3/21

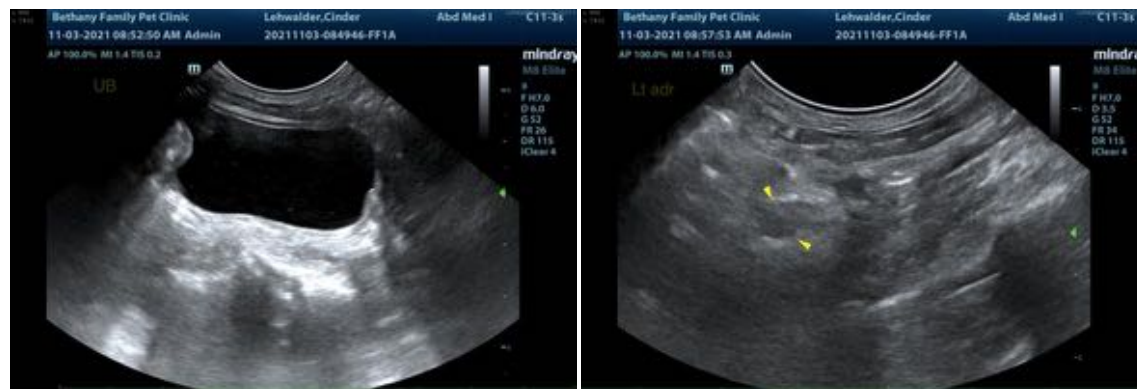



PATIENT

Cinder Lehwalder

SPECIES

Feline

BREED

Domestic shorthair

SEX

Female, spayed

AGE

6 Yrs.

WEIGHT

6 lbs.

INTERPRETED BY

Andrea Nicastro, DVM,
Diplomate ACVIM
(Small Animal Internal
Medicine)

**IMAGING
PERFORMED BY**

Velasco

HOSPITAL NAME

Bethany Family Pet
Clinic

REFERRING VET

Dr. Merrill

INVOICE

12476

DATE

11/3/21

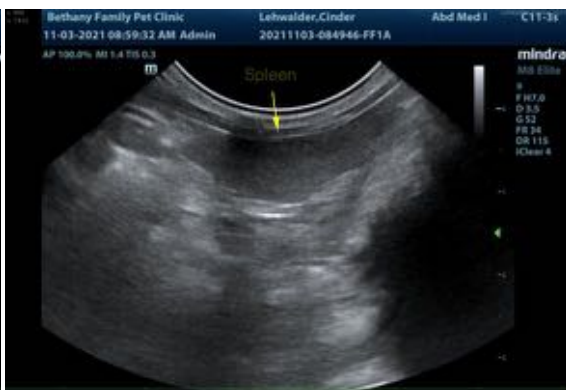



PATIENT

Cinder Lehwald

The information and recommendations provided are based on the images presented by the referring veterinarian. No evaluation can be communicated regarding pathology that was not visible in the image/video clips provided.

SPECIES

Feline

Thank you for this referral. If the clinical or image interpretation does not parallel your findings or if I can be of any further assistance please contact me.

BREED

Domestic shorthair

Andrea Nicastro, DVM, Diplomate ACVIM (*Small Animal Internal Medicine*)

Andrea.nicastro@sonopath.com

SEX

Female, spayed

AGE

6 Yrs.

WEIGHT

6 lbs.

INTERPRETED BY

Andrea Nicastro, DVM,
Diplomate ACVIM
(*Small Animal Internal
Medicine*)

**IMAGING
PERFORMED BY**

Velasco

HOSPITAL NAME

Bethany Family Pet
Clinic

REFERRING VET

Dr. Merrill

INVOICE

12476

DATE

11/3/21