



PATIENT

Maddie Budd

PRESENTING CLINICAL SIGNS

History: Pancreatitis dx 10/15/22- p never fully recovered wt loss

SPECIES

Feline

ULTRASONOGRAPHIC EXAMINATION OF THE ABDOMEN

Urinary System

The urinary bladder wall is normal in thickness and the mucosal surface is smooth. The bladder lumen is moderately distended with anechoic urine. No masses, inflammatory changes or calculi are observed. The region of the trigone is normal.

BREED

Domestic shorthair

The left kidney is normal size (3.23 cm in length); normal shape and architecture with smooth peripheral margins. There is a normal 1:3 cortex to medulla ratio with normal corticomedullary distinction. There is no evidence of pyelectasia, nephroliths, infarcts or hydronephrosis. Renal vasculature is normal.

SEX

Female, spayed

The right kidney is normal size (3.76 cm in length); normal shape and architecture with smooth peripheral margins. There is a normal 1:3 cortex to medulla ratio with normal corticomedullary distinction. There is no evidence of pyelectasia, nephroliths, infarcts or hydronephrosis. Renal vasculature is normal.

AGE

13 Yrs.

Adrenal Glands

The region of the adrenal glands is evaluated. No obvious pathology is observed.

WEIGHT

4.5 lbs.

Spleen

The spleen is normal in size (0.57 cm in width at the level of the hilus) with a normal capsular contour. There is appropriate echogenicity and echotexture. No focal lesions are observed. Splenic vasculature is normal.

INTERPRETED BY

Andrea Nicastro, DVM,
Diplomate ACVIM
(Small Animal Internal
Medicine)

Liver

The liver is subjectively normal in size with normal contours and structure. There is appropriate echogenicity and echotexture. No overt structural evidence of inflammatory, infiltrative or regenerative pathology is evident. Vascular and biliary tracts are of normal volume with no evidence of congestion. The portal vein: caudal vena cava ratio is approximately 1:1. The gallbladder is of normal contours and contains some dependent echogenic debris. The wall is normal in thickness. No choleliths are observed. The cystic and common bile ducts are normal.

IMAGING PERFORMED BY

Sara Hansen

Gastrointestinal

The stomach and intestine are free of stasis and exhibit normal peristaltic activity. The gastric lumen is not distended. The gastric wall and pylorus are normal in thickness with a normal layering pattern. The pyloric outflow tract is patent. The small intestinal lumen is not dilated. The small intestinal wall thickness is normal with a normal layering pattern and appropriate mural detail. There is disruption in the normal 1:3 muscularis: mucosal ratio in some segments. Discrete masses are not identified. The ileocecal colic junction and colonic wall are normal. No obstructive disease is noted.

HOSPITAL NAME

Companion Pet Clinic

REFERRING VET

Dr. Mills

INVOICE

14287

Pancreas

The pancreas is diffusely prominent in size with minimal deviation from the normal peripheral contours. The parenchyma is hypoechoic relative to surrounding omental fat and subtly mottled in appearance. No distinct focal lesions are observed. The pancreatic duct is visible but not overtly dilated (0.20 cm in

DATE

11/28/22



PATIENT

diameter).

Maddie Budd

Free Abdomen

SPECIES

The peritoneal cavity is normal. There is no evidence of inflammation or effusion. The abdominal lymph nodes are normal/not visible.

Feline

BREED

ULTRASONOGRAPHIC FINDINGS

Domestic shorthair

- The pancreatic changes may be a normal variant for this patient or could be consistent with mild, chronic pancreatitis. Correlation with clinical findings is recommended.
- The small intestinal wall changes are suggestive of inflammatory bowel disease.

SEX

INTERPRETATION OF THE FINDINGS & FURTHER RECOMMENDATIONS

Female, spayed

Given the patient's persistent weight loss, consider the following:

AGE

13 Yrs.

1. Three-view thoracic radiographs to assess for occult neoplasia in the chest.
2. A fecal evaluation for ova/Giardia
3. GI panel including serum cobalamin, folate, TLI and PLI (send to Texas A&M).
4. Hydrolyzed protein or limited antigen diet trial, if the patient will tolerate it.
5. Ultimately, GI biopsies may be necessary to get a definitive diagnosis.

WEIGHT

4.5 lbs.

INTERPRETED BY

Andrea Nicastro, DVM,
Diplomate ACVIM
(Small Animal Internal
Medicine)

IMAGING PERFORMED BY

Sara Hansen

HOSPITAL NAME

Companion Pet Clinic

REFERRING VET

Dr. Mills

INVOICE

14287

DATE

11/28/22

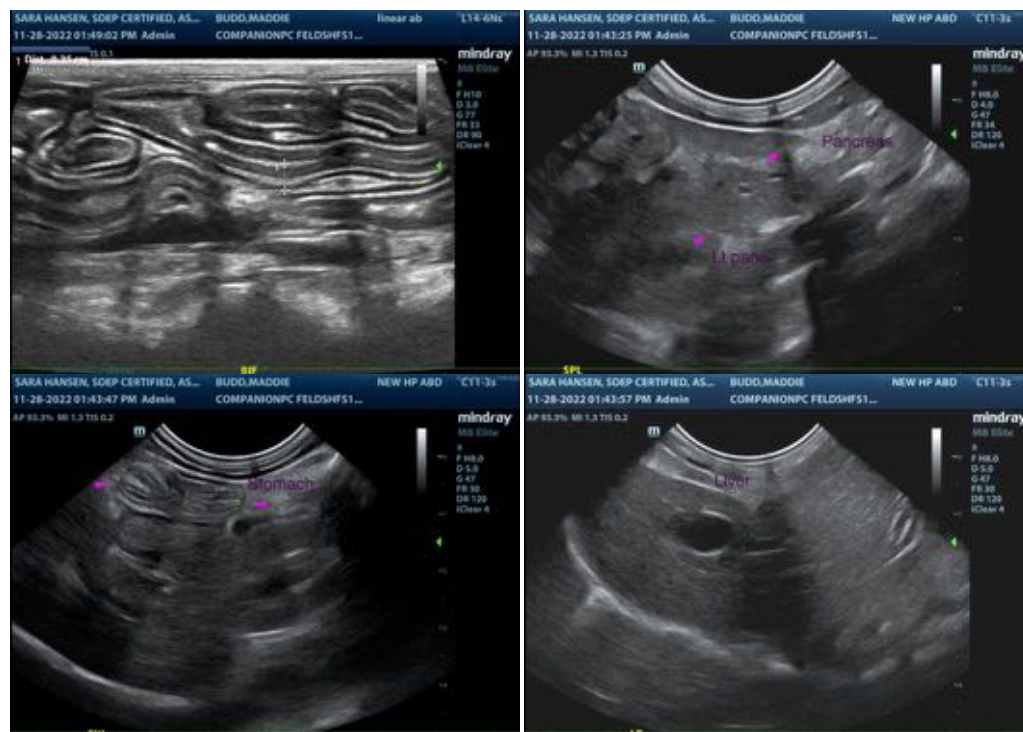



PATIENT

Maddie Budd

SPECIES

Feline

BREED

Domestic shorthair

SEX

Female, spayed

AGE

13 Yrs.

WEIGHT

4.5 lbs.

INTERPRETED BY

Andrea Nicastro, DVM,
Diplomate ACVIM
(*Small Animal Internal
Medicine*)

**IMAGING
PERFORMED BY**

Sara Hansen

HOSPITAL NAME

Companion Pet Clinic

REFERRING VET

Dr. Mills

INVOICE

14287

DATE

11/28/22

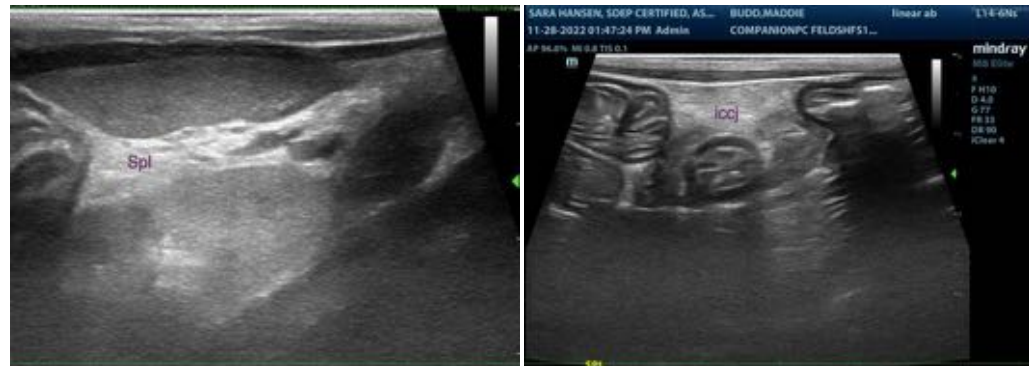

The information and recommendations provided are based on the images presented by the referring veterinarian/sonographer. No evaluation can be communicated regarding pathology that was not visible in the image/video clips provided.

Thank you for this referral. If the clinical or image interpretation does not parallel your findings or if I can be of any further assistance please contact me.

Andrea Nicastro, MPH, DVM, Diplomate DACVIM (Small Animal Internal Medicine)
info@SonoPath.com