

**DATE PRESENTING CLINICAL SIGNS**

11/2/21

History: Vomiting for past 12 hours. PE: BAR, mm pink and moist, Heart and lungs auscultate normally. Temp 100.7, soft on abdominal palpation.

PATIENT

Molly Lewis

Current Medications: Cerenia 10 mg/ml 1.1 mls at 7 pm; 11/1 Famotidine 20 mg/ml 1.1 mls at 7 pm 11/1 - continued to vomit overnight despite medication. Vomit was partially digested food and grass. has not eaten since 7:30 pm 11/. Today: started IVF therapy at 9 am. Administered Convenia 80 mg/ml 1.1 mls SC at 9 am.

SPECIES

Canine

Lab Results: Superchem/CBC normal; Abnormal Snap CPL according to Snap reader but normal visually. Radiographs: empty gastric lumen, small amount of stool in colon, no visible obstructive pattern. Mild "bunching" of small intestines on right lateral view.

BREED

French Bulldog

Date of Previous IntraPet Ultrasound: No previous IntraPet scans.

Sedation: Torbugesic IV.

Stat Report: Requested.

SEX

Female, spayed

ULTRASONOGRAPHIC EXAMINATION OF THE ABDOMEN**Urinary System**

The urinary bladder, trigone, and pelvic urethra are normal in thickness and the mucosal surface is smooth. The bladder lumen is mildly distended with anechoic urine. No masses, inflammatory changes or calculi are observed. Ureteral papillae and visualized portion of the proximal urethra, visible to a depth of 2 cm, are normal.

AGE

4/1/2017

The left kidney is normal size (4.60 cm in length); normal shape and architecture with smooth peripheral margins. There is a normal 1:3 cortex to medulla ratio with normal corticomedullary distinction. There is no evidence of pyelectasia, nephroliths, infarcts or hydroureter. Renal vasculature is normal.

WEIGHT

10.89 kg.

The right kidney is normal size (4.16 cm in length); normal shape and architecture with smooth peripheral margins. There is a normal 1:3 cortex to medulla ratio with normal corticomedullary distinction. There is no evidence of pyelectasia, nephroliths, infarcts or hydroureter. Renal vasculature is normal.

INTERPRETED BY

Andrea Nicastro, DVM,
 Diplomate ACVIM
 (Small Animal Internal
 Medicine)

Adrenal Glands

The left adrenal gland is normal size (0.42 cm at cranial pole) (0.51 cm at caudal pole) (1.96 cm in length); normal shape; homogenous parenchyma. The glandular echogenicity and detail are unremarkable. Capsule, cortex, and medullary definition are normal. The phrenicoabdominal vein and surrounding vasculature are normal.

HOSPITAL NAME

Banfield Pet Hospital
 of Towson

The right adrenal gland is normal size (0.61 cm at cranial pole) (0.72 cm at caudal pole) (1.79 cm in length); normal shape; homogenous parenchyma. The glandular echogenicity and detail are unremarkable. Capsule, cortex, and medullary definition are normal. The phrenicoabdominal vein and surrounding vasculature are normal.

REFERRING VET

Dr. Lewis

Spleen

The spleen is normal in size (1.69 cm in width at the level of the hilus) with a normal capsular contour. There is appropriate echogenicity and echotexture. No focal lesions are observed. Splenic vasculature is normal.

INVOICE

12460

Liver

The liver is subjectively normal in size with normal contours and structure. There is appropriate echogenicity and echotexture. No overt structural evidence of inflammatory, infiltrative or regenerative pathology is evident. Vascular and biliary tracts are of normal volume with no evidence of congestion. No pathological hepatic lymphadenopathy observed. The portal vein: caudal vena cava ratio is approximately 1:1. The gall bladder lumen is moderately distended. The wall is thin and smooth. A small amount of suspended echogenic debris is observed within the lumen. The cystic and common bile ducts are normal/not seen.

Gastrointestinal

The stomach and intestine are free of stasis and exhibit normal peristaltic activity. The gastric lumen is not distended. The gastric wall and pylorus are normal in thickness with a normal layering pattern. The pyloric outflow tract is patent. The small intestinal lumen is not dilated. The small intestinal wall thickness is normal with a normal layering pattern and appropriate mural detail. Discreet masses are not identified. The ileocecal colic junction and colonic wall are normal. No obstructive disease is noted.

Pancreas

The pancreas is diffusely visible with normal curvilinear peripheral contours. The parenchyma is slightly hypoechoic relative to surrounding omental fat. No focal lesions are observed. The pancreatic duct is not overtly dilated. There is no evidence of peripancreatic inflammation or effusion.

Free Abdomen

The peritoneal cavity is normal. There is no evidence of inflammation or effusion. The abdominal lymph nodes are normal/not visible.

ULTRASONOGRAPHIC FINDINGS

- The pancreatic changes may be a normal variant for this patient or could be consistent with mild, chronic pancreatitis. Correlation with clinical findings is recommended.
- The abdomen is otherwise unremarkable. There is no obvious evidence of a gastrointestinal foreign body/obstruction.

INTERPRETATION OF THE FINDINGS & FURTHER RECOMMENDATIONS

- A fecal evaluation for ova/Giardia.
- Supportive care for acute gastroenteritis is recommended.
- Given the excessive vomiting, consider three-view thoracic radiographs to assess for aspiration pneumonia.
- If clinical signs persist despite supportive care, a more advanced GI workup may be warranted.



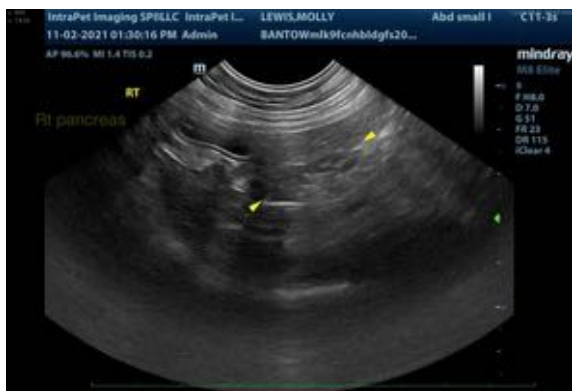



The information and recommendations provided are based on the images presented by the referring veterinarian. No evaluation can be communicated regarding pathology that was not visible in the image/video clips provided.

Thank you for this referral. If the clinical or image interpretation does not parallel your findings or if I can be of any further assistance please contact me.

Andrea Nicastro, DVM, Diplomate ACVIM (*Small Animal Internal Medicine*)
Andrea.nicastro@sonopath.com