



PATIENT

Brulee Austin

SPECIES

Canine

BREED

Golden Doodle Mix

SEX

Spayed Female

AGE

11

WEIGHT

39

INTERPRETED BY

Andrea Nicastrò DVM
Diplomate ACVIM
(Sm Animal Internal Med)

**IMAGING
PERFORMED BY**

Andrea Nicastrò DVM
Diplomate ACVIM
(Sm Animal Internal Med)

HOSPITAL NAME

Salt Marsh AH

REFERRING VET

Dr Christina Wiles

INVOICE

22268

DATE

11-17-25

PRESENTING CLINICAL SIGNS

History: Had an oral melanoma removed via hemimandibulectomy approximately 1 to 1 ½ years ago. Spindle cell tumor. Jan 2024 Grade 4/6 heart murmur Hx of elevated BNP. Is currently asymptomatic. Abnormal PE/Chem/CBC/UA Results: RBC: 9.99 M/μL BUN: 8 mg/dL Creatine Kinase: 226 U/L Cardiopet proBNP (Canine): 1,168 pmol/L

ULTRASONOGRAPHIC EXAMINATION OF THE ABDOMEN

Urinary System

The urinary bladder wall is normal in thickness. The mucosal surface is smooth. The bladder is moderately distended. Luminal contents are anechoic. No cystic calculi are observed. The region of the trigone and the proximal urethra, visible to a depth of 2 cm, are normal.

The left kidney is normal in size (5.33 cm in length) with a normal shape, architecture and smooth peripheral margins. There is a normal 1:3 cortex to medulla ratio with minimal loss of corticomedullary distinction. There is no evidence of pyelectasia, nephroliths, infarcts or hydronephrosis. Renal vasculature is normal.

The right kidney is normal in size (6.09 cm in length) with a normal shape, architecture and smooth peripheral margins. There is a normal 1:3 cortex to medulla ratio with minimal loss of corticomedullary distinction. There is no evidence of pyelectasia, nephroliths, infarcts or hydronephrosis. Renal vasculature is normal.

Adrenal Glands

The left adrenal gland is normal in size (0.49 cm at cranial pole) (0.55 cm at caudal pole) with a normal shape and homogenous parenchyma. The glandular echogenicity and detail are unremarkable. Capsule, cortex, and medullary definition are normal. The phrenicoabdominal vein and surrounding vasculature are normal.

The right adrenal gland is normal in size (0.92 cm at cranial pole) (0.52 cm at caudal pole) with a normal shape and homogenous parenchyma. The glandular echogenicity and detail are unremarkable. Capsule, cortex, and medullary definition are normal. The phrenicoabdominal vein and surrounding vasculature are normal.

Spleen

The spleen is normal in size (1.59 cm in width at the level of the hilus) with a normal capsular contour. There is appropriate echogenicity and echotexture. A 0.35 cm hypoechoic nodule is observed approximately mid-body. Splenic vasculature is normal.

Liver

The liver is subjectively normal in size with normal contours and structure. There is appropriate echogenicity and echotexture. No overt structural evidence of inflammatory, infiltrative, or regenerative pathology is evident. Vascular and biliary tracts are of normal volume with no evidence of congestion. The portal vein to caudal vena cava ratio is approximately 1: 1.

The gallbladder lumen is moderately distended. The wall is thin and smooth. Luminal contents are mostly anechoic. The cystic and common bile ducts are normal/not seen.

Gastrointestinal

The gastric lumen is not distended. The gastric wall and pylorus are normal in thickness with a normal layering pattern. The pyloric outflow tract is patent. The small intestinal lumen is not dilated. The small intestinal wall is normal in thickness with a normal layering pattern and appropriate mural detail. Discreet masses are not identified. The ileoceocolic junction and colonic wall are normal. There is no obvious evidence of an obstructive pattern.



PATIENT

Brulee Austin

Pancreas

The region of the pancreas is isoechoic relative to surrounding omental fat. No obvious parenchymal abnormalities are observed. There is no evidence of regional inflammation or effusion.

SPECIES

Canine

Lymph Nodes

A 2.09 x 0.62 cm medial iliac lymph node is visualized.

BREED

Golden Doodle Mix

Free Abdomen

There is no obvious evidence of free fluid.

SEX

Spayed Female

AGE

11

WEIGHT

39

ULTRASONOGRAPHIC FINDINGS

- The prominent medial iliac lymph node is likely reactive with a low possibility of emerging neoplasia.
- The small hypoechoic splenic nodule trends toward the benign (i.e., focus of lymphoid hyperplasia or similar) with a lower possibility of emerging neoplasia.

*There is no obvious evidence of neoplasia in the abdomen.

INTERPRETATION OF THE FINDINGS & FURTHER RECOMMENDATIONS

- Consider consultation with a board-certified oncologist for follow-up recommendations, such as timing of a recheck ultrasound. Further recommendations should be based on the echocardiogram report.

INTERPRETED BY

Andrea Nicastro DVM
 Diplomate ACVIM
 (Sm Animal Internal Med)

IMAGING PERFORMED BY

Andrea Nicastro DVM
 Diplomate ACVIM
 (Sm Animal Internal Med)

HOSPITAL NAME

Salt Marsh AH

REFERRING VET

Dr Christina Wiles

INVOICE

22268

DATE

11-17-25

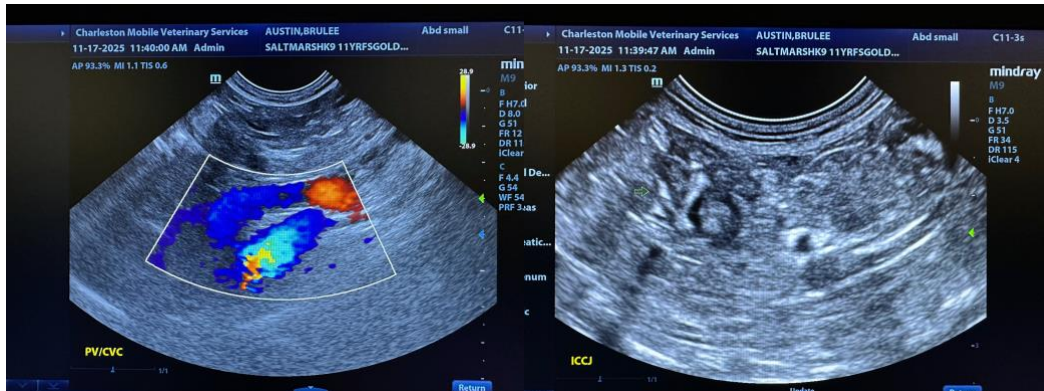



PATIENT

Brulee Austin

SPECIES

Canine

BREED

Golden Doodle Mix

SEX

Spayed Female

AGE

11

WEIGHT

39

INTERPRETED BY

Andrea Nicastrò DVM
 Diplomate ACVIM
 (Sm Animal Internal Med)

IMAGING PERFORMED BY

Andrea Nicastrò DVM
 Diplomate ACVIM
 (Sm Animal Internal Med)

HOSPITAL NAME

Salt Marsh AH

REFERRING VET

Dr Christina Wiles

INVOICE

22268

DATE

11-17-25

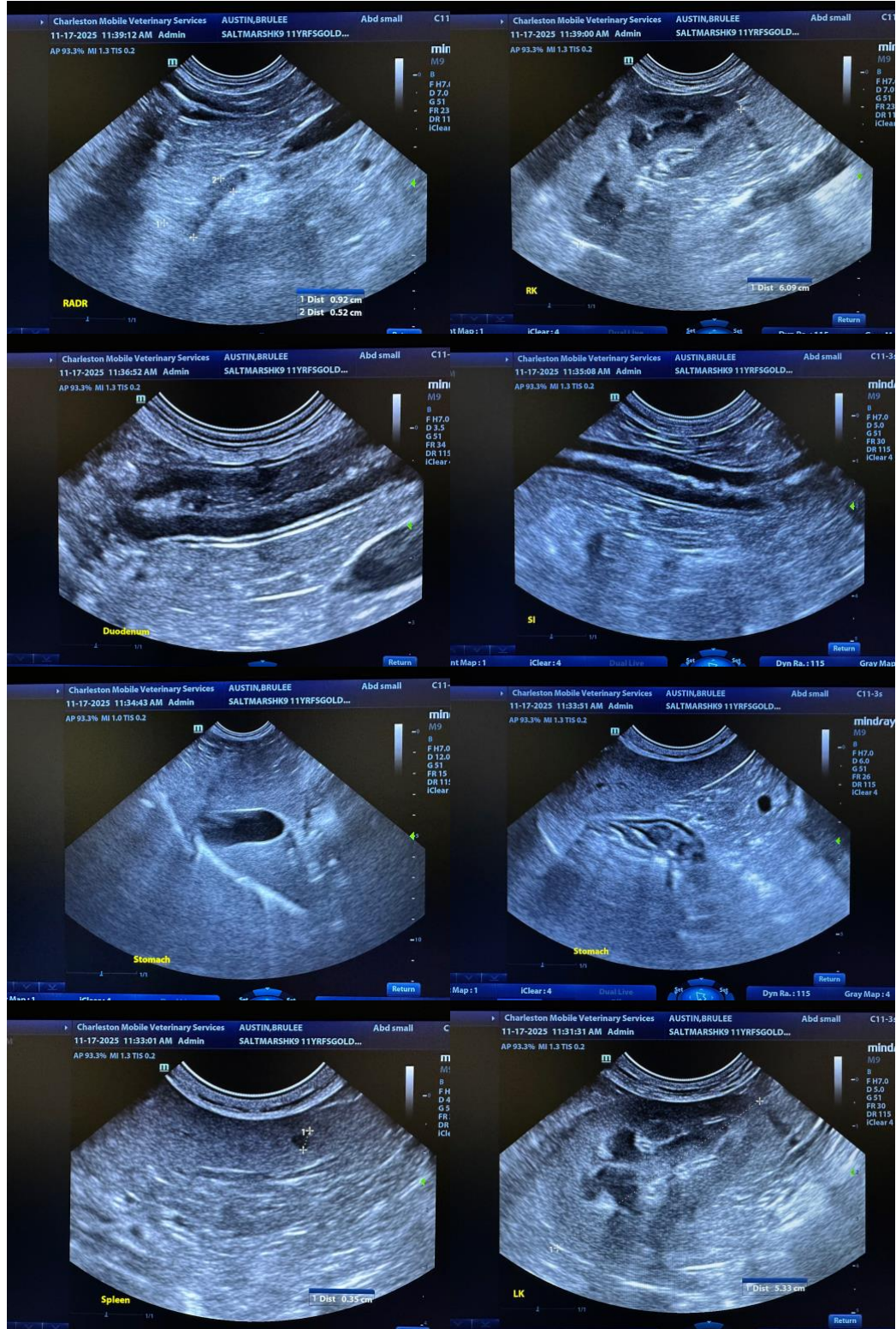



PATIENT

Brulee Austin

SPECIES

Canine

BREED

Golden Doodle Mix

SEX

Spayed Female

AGE

11

WEIGHT

39

INTERPRETED BY

Andrea Nicastro DVM
 Diplomate ACVIM
 (Sm Animal Internal Med)

IMAGING PERFORMED BY

Andrea Nicastro DVM
 Diplomate ACVIM
 (Sm Animal Internal Med)

HOSPITAL NAME

Salt Marsh AH

REFERRING VET

Dr Christina Wiles

INVOICE

22268

DATE

11-17-25

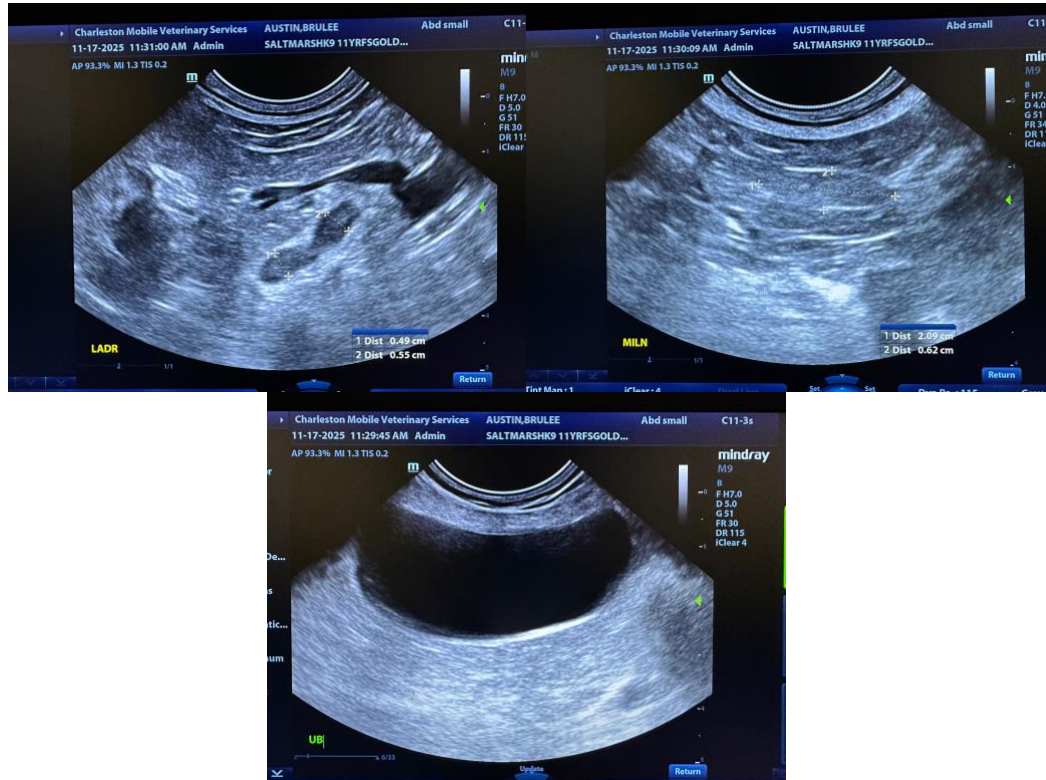

The information and recommendations provided are based on the images presented by the referring veterinarian/sonographer. No evaluation can be communicated regarding pathology that was not visible in the image/video clips provided.

Thank you for this referral. If the clinical or image interpretation does not parallel your findings or if I can be of any further assistance, please contact me.

Andrea Nicastro, MPH, DVM, Diplomate DACVIM (Small Animal Internal Medicine)
info@SonoPath.com