



**PATIENT PRESENTING CLINICAL SIGNS**

Daisy Leisenring

**SPECIES**

Canine

**BREED**

Labrador Retr Mix

**SEX**

Spayed Female

**AGE**

10/16/2016

**WEIGHT**

68 lbs

**INTERPRETED BY**

Andrea Nicastro,  
DVM, Diplomate  
ACVIM (Small Animal  
Internal Medicine)

**IMAGING PERFORMED BY**

Andrea Nicastro,  
DVM, Diplomate  
ACVIM (Small Animal  
Internal Medicine)

**HOSPITAL NAME**

River Oaks AH

**REFERRING VET**

Heather Duncan  
Tacy Dawkins

**INVOICE**

12000

**DATE**

11.11.22

Clinical Exam Findings:

- Left perivulvar mast cell tumor was surgically removed 6/24/22 at CVETS
- AUS, radiographs were clear at that time
- Pathology results revealed a completely excised tumor that was Cutaneous Mast Cell Tumor -

Patnaik Grade II/Kiupel Low Grade.

- AUS was recommended 4 months after surgery. Owner does not want to travel back to CVETS.
- There has been no clinical signs of concern since surgery

Abnormal lab-work values: no lab-work performed since surgery

Current Medications: none

Radiographic Findings: no radiographs performed since surgical workup

**ULTRASONOGRAPHIC EXAMINATION OF THE ABDOMEN**

**Urinary System**

The **urinary bladder** is normal in thickness and the mucosal surface is smooth. The bladder lumen is moderately distended with anechoic urine. No masses, inflammatory changes or calculi are observed. Ureteral papillae and visualized portion of the proximal urethra, visible to a depth of 3-4 cm, are normal.

The **left kidney** is normal size (5.82 cm in length); normal shape and architecture with smooth peripheral margins. There is a normal 1:3 cortex to medulla ratio with minimal loss of corticomedullary distinction. There is no evidence of pyelectasia, nephroliths, infarcts or hydroureter. Renal vasculature is normal.

The **right kidney** is normal size (6.38 cm in length); normal shape and architecture with smooth peripheral margins. There is a normal 1:3 cortex to medulla ratio with normal corticomedullary distinction. There is no evidence of pyelectasia, nephroliths, infarcts or hydroureter. Renal vasculature is normal.

**Adrenal Glands**

The **left adrenal gland** is normal size (0.52 cm at cranial pole) (0.56 cm at caudal pole) (2.42 cm in length); normal shape; homogenous parenchyma. The glandular echogenicity and detail are unremarkable. Capsule, cortex, and medullary definition are normal. The phrenicoabdominal vein and surrounding vasculature are normal.

The **right adrenal gland** is normal size (0.99 cm at cranial pole) (0.45 cm at caudal pole); normal shape; homogenous parenchyma. The glandular echogenicity and detail are unremarkable. Capsule, cortex, and medullary definition are normal. The phrenicoabdominal vein and surrounding vasculature are normal.

**Spleen**

The **spleen** is normal in size (2.00 cm in width at the level of the hilus) with a normal capsular contour. There is appropriate echogenicity and echotexture. No focal lesions are observed. Splenic vasculature is normal.

**Liver**

The **liver** is subjectively normal in size with normal contours and structure. There is appropriate echogenicity and echotexture. No overt structural evidence of inflammatory, infiltrative, or regenerative pathology is evident. Vascular and biliary tracts are of normal volume with no evidence of congestion. No pathological hepatic lymphadenopathy observed. The portal vein to caudal vena cava ratio is approximately 1: 1.

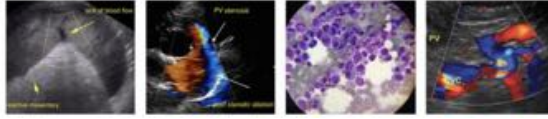

**PATIENT**

Daisy Leisenring

**SPECIES**

Canine

**BREED**

Labrador Retr Mix

**SEX**

Spayed Female

**AGE**

10/16/2016

**WEIGHT**

68 lbs

**INTERPRETED BY**

Andrea Nicastro,  
DVM, Diplomate  
ACVIM (Small Animal  
Internal Medicine)

**IMAGING  
PERFORMED BY**

Andrea Nicastro,  
DVM, Diplomate  
ACVIM (Small Animal  
Internal Medicine)

**HOSPITAL NAME**

River Oaks AH

**REFERRING VET**

Heather Duncan  
Tacy Dawkins

**INVOICE**

12000

**DATE**

11.11.22

The **gall bladder** is of normal contours and contains some dependent echogenic debris. The wall is normal in thickness. No choleliths are observed. The cystic and common bile ducts are normal/not seen.

**Gastrointestinal**

The **stomach and intestine** are free of stasis and exhibit normal peristaltic activity. The gastric lumen is minimally distended with ingesta. The gastric wall and pylorus are normal in thickness with a normal layering pattern. The pyloric outflow tract is patent. The small intestinal lumen is not dilated. The small intestinal wall thickness is normal with a normal layering pattern and appropriate mural detail. Discreet masses are not identified. The colonic wall is normal. There is no evidence of an obstructive pattern.

**Pancreas**

The region of the **pancreas** is isoechoic relative to surrounding omental fat. No obvious parenchymal abnormalities are observed. There is no evidence of regional inflammation or effusion.

**Free Abdomen**

The **peritoneal cavity** is normal. There is no evidence of inflammation or effusion. The abdominal **lymph nodes** are normal/not visible.

**Other**

A **brief echocardiogram** reveals no evidence of pericardial effusion or obvious right atrial/auricular mass.

**ULTRASONOGRAPHIC FINDINGS**

**Primary Findings**

- Unremarkable abdomen. There is no obvious evidence of metastatic disease in the abdominal cavity.

**INTERPRETATION OF THE FINDINGS & FURTHER RECOMMENDATIONS**

- Consider three-view thoracic radiographs to assess for evidence of metastatic disease in the chest.
- Also consider serial sonographic monitoring (i.e., every 6 months) of the abdomen to assess for recurrence of disease abdominally.
- Consultation with a board-certified oncologist should also be considered if not already performed.



**PATIENT**

Daisy Leisenring

**SPECIES**

Canine

**BREED**

Labrador Retr Mix

**SEX**

Spayed Female

**AGE**

10/16/2016

**WEIGHT**

68 lbs

**INTERPRETED BY**

Andrea Nicastro,  
DVM, Diplomate  
ACVIM (Small Animal  
Internal Medicine)

**IMAGING PERFORMED BY**

Andrea Nicastro,  
DVM, Diplomate  
ACVIM (Small Animal  
Internal Medicine)

**HOSPITAL NAME**

River Oaks AH

**REFERRING VET**

Heather Duncan  
Tacy Dawkins

**INVOICE**

12000

**DATE**

11.11.22

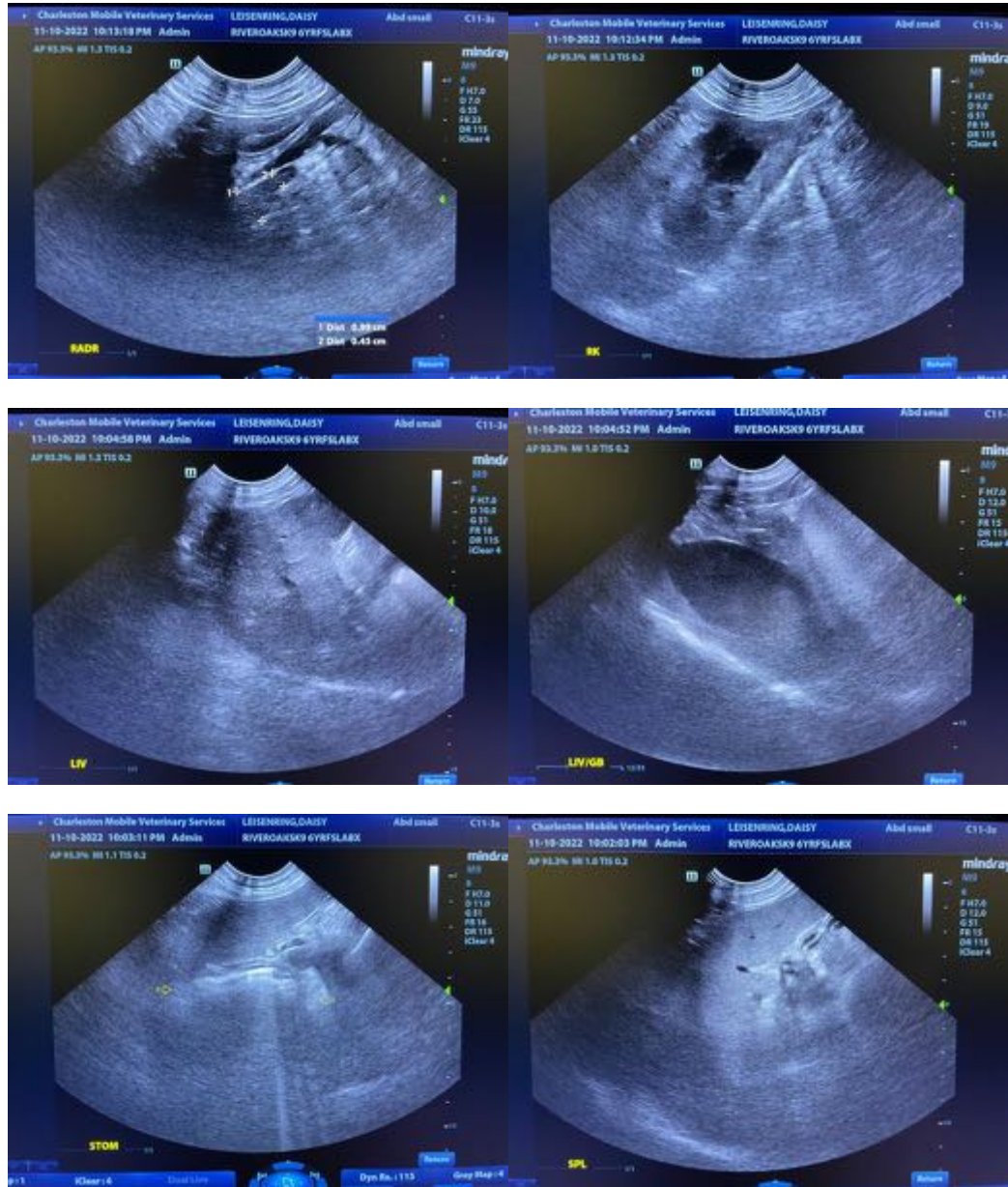



**PATIENT**

Daisy Leisenring

**SPECIES**

Canine

**BREED**

Labrador Retr Mix

**SEX**

Spayed Female

**AGE**

10/16/2016

**WEIGHT**

68 lbs

**INTERPRETED BY**

Andrea Nicastro,  
DVM, Diplomate  
ACVIM (Small Animal  
Internal Medicine)

**IMAGING PERFORMED BY**

Andrea Nicastro,  
DVM, Diplomate  
ACVIM (Small Animal  
Internal Medicine)

**HOSPITAL NAME**

River Oaks AH

**REFERRING VET**

Heather Duncan  
Tacy Dawkins

**INVOICE**

12000

**DATE**

11.11.22



The information and recommendations provided are based on the images presented by the referring veterinarian/sonographer. No evaluation can be communicated regarding pathology that was not visible in the image/video clips provided.

Thank you for this referral. If the clinical or image interpretation does not parallel your findings or if I can be of any further assistance, please contact me.

Andrea Nicastro, DVM, Diplomate DACVIM (Small Animal Internal Medicine)  
info@SonoPath.com