



## PATIENT

Maple Bosway

## SPECIES

Feline

## BREED

Domestic mediumhair

## SEX

Female, spayed

## AGE

4 Yrs.

## WEIGHT

6 lbs.

## INTERPRETED BY

Andrea Nicastro, DVM,  
Diplomate ACVIM  
(Small Animal Internal  
Medicine)

## IMAGING PERFORMED BY

Dr. Sheldon

## HOSPITAL NAME

Advanced PetCare of  
Oakland

## REFERRING VET

Dr. Sheldon

## INVOICE

13324

## DATE

11/10/25

## PRESENTING CLINICAL SIGNS

History: Came in for wellness visit. We noted a 2 lb weight loss and her bloodwork had progressive elevations in ALT. Pet is asymptomatic at home. Normal appetite and energy level. No vomiting or diarrhea. ALT 457 HI (prior 251 one year ago), ALP 64 HI rest nsf. Owner isn't sure if pet ate this am.

## ULTRASONOGRAPHIC EXAMINATION OF THE ABDOMEN

### Urinary System

The urinary bladder wall is normal in thickness and the mucosal surface is smooth. The bladder is mildly to moderately distended. A scant amount of suspended echogenic debris is observed within the lumen. No cystic calculi are observed. The region of the trigone is normal.

The left kidney is normal in size (3.35 cm in length) with a normal shape, architecture and smooth peripheral margins. There is a normal 1:3 cortex to medulla ratio with minimal loss of corticomedullary distinction. There is no evidence of pyelectasia, nephroliths, infarcts or hydronephrosis. Renal vasculature is normal.

The right kidney is normal in size (3.51 cm in length) with a normal shape, architecture and smooth peripheral margins. There is a normal 1:3 cortex to medulla ratio with minimal loss of corticomedullary distinction. There is no evidence of pyelectasia, nephroliths, infarcts or hydronephrosis. Renal vasculature is normal.

### Adrenal Glands

The left adrenal gland is normal size (0.30 cm width). Normal shape and glandular echogenicity. The phrenicoabdominal vein and surrounding vasculature are normal.

The right adrenal gland is normal size (0.27 cm width). Normal shape and glandular echogenicity. The phrenicoabdominal vein and surrounding vasculature are normal.

### Spleen

The spleen is normal in size (0.61 cm in width at the level of the hilus) with a normal capsular contour. There is appropriate echogenicity and echotexture. No focal lesions are observed. Splenic vasculature is normal.

### Liver

The liver is subjectively normal in size with normal contours and structure. There is appropriate echogenicity and echotexture. No overt structural evidence of inflammatory, infiltrative, or regenerative pathology is evident. Vascular and biliary tracts are of normal volume with no evidence of congestion. The portal vein to caudal vena cava ratio is approximately 1:1.

The gall bladder lumen is moderately distended. A bi-lobed configuration is suspected. The wall is thin and smooth. A small amount of suspended echogenic debris is observed within the lumen. The cystic and common bile ducts are normal.

### Gastrointestinal

The gastric lumen is moderately distended with ingesta. The gastric wall and pylorus are normal in thickness with a normal layering pattern. The pyloric outflow tract is patent. The small intestinal lumen is segmentally dilated with chyme. The small intestinal wall is normal in thickness with a normal layering pattern and appropriate mural detail. Discrete masses are not identified. The colonic wall is normal. There is no evidence of an obstructive pattern.

### Pancreas

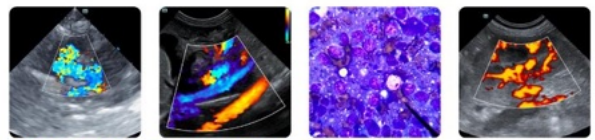

## PATIENT

Maple Bosway

## SPECIES

Feline

## BREED

Domestic mediumhair

## SEX

Female, spayed

## AGE

4 Yrs.

## WEIGHT

6 lbs.

## INTERPRETED BY

Andrea Nicastro, DVM,  
Diplomate ACVIM  
(Small Animal Internal  
Medicine)

A portion of the pancreas is obscured by the gastric distention. In the visualized portion, the pancreas is visualized and is subjectively normal in size with normal peripheral contours. The parenchyma is slightly hypoechoic relative to surrounding omental fat and homogeneous in appearance. The pancreatic duct is not overtly dilated. There is no evidence of peripancreatic inflammation or effusion.

### Lymph nodes

The abdominal lymph nodes are normal/not visible.

### Free Abdomen

The peritoneal cavity is normal. There is no evidence of inflammation or effusion.

## ULTRASONOGRAPHIC FINDINGS

- An obvious cause for the elevated liver enzymes is not identified in the study. However, a microscopic hepatopathy (i.e., bacterial cholangiohepatitis, lymphoplasmacytic hepatitis, hepatic lipidosis, infiltrative neoplasia (less likely) should be considered.
- The pancreatic changes may be a normal variant for this patient or could be consistent with mild, chronic pancreatitis. Correlation with clinical findings is recommended.

## INTERPRETATION OF THE FINDINGS & FURTHER RECOMMENDATIONS

1. Hepatic tissue sampling (i.e., fine needle aspirate or biopsies) along with aerobic and anaerobic bile cultures would be ideal.
2. If a conservative approach is desired, consider empirical treatment for bacterial cholangiohepatitis (amoxicillin-clavulanic acid, Denamarin). If no improvement in the liver values is seen within 7-10 days of initiating therapy, antibiotics should be discontinued, and hepatic tissue sampling reconsidered. If liver values improve, continue therapy for at least 3-4 weeks and 1 week beyond normalization of the liver values.

## IMAGING PERFORMED BY

Dr. Sheldon

## HOSPITAL NAME

Advanced PetCare of  
Oakland

## REFERRING VET

Dr. Sheldon

## INVOICE

13324

## DATE

11/10/25

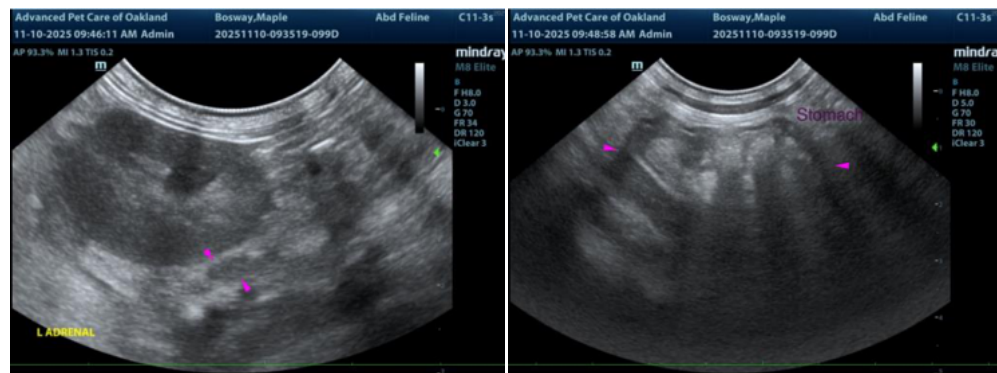

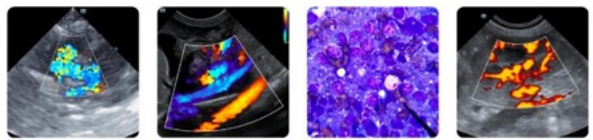

**PATIENT**

Maple Bosway

**SPECIES**

Feline

**BREED**

Domestic mediumhair

**SEX**

Female, spayed

**AGE**

4 Yrs.

**WEIGHT**

6 lbs.

**INTERPRETED BY**

Andrea Nicastro, DVM,  
Diplomate ACVIM  
(Small Animal Internal  
Medicine)

**IMAGING  
PERFORMED BY**

Dr. Sheldon

**HOSPITAL NAME**

Advanced PetCare of  
Oakland

**REFERRING VET**

Dr. Sheldon

**INVOICE**

13324

**DATE**

11/10/25

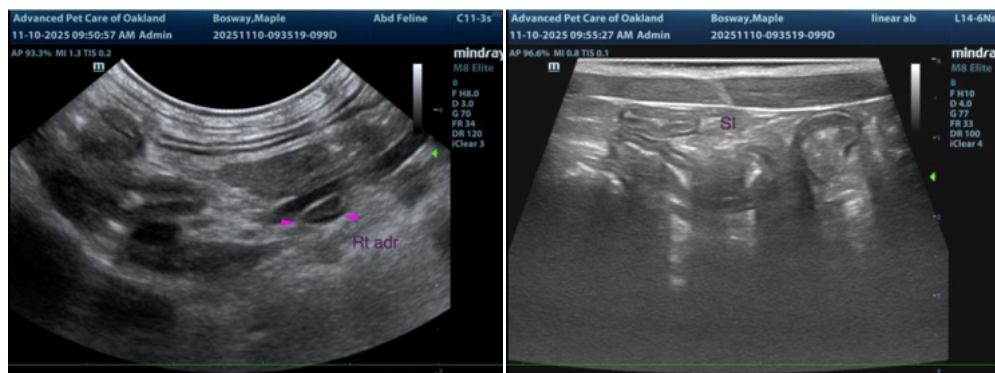
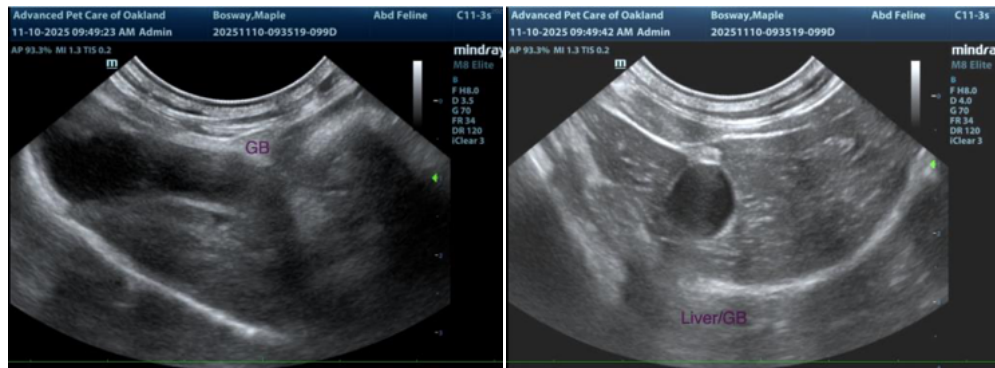

The information and recommendations provided are based on the images presented by the referring veterinarian/sonographer. No evaluation can be communicated regarding pathology that was not visible in the image/video clips provided.

Thank you for this referral. If the clinical or image interpretation does not parallel your findings or if I can be of any further assistance please contact me.

Andrea Nicastro, MPH, DVM, Diplomate DACVIM (Small Animal Internal Medicine)  
info@SonoPath.com