



PATIENT

Juney Banks Folse

SPECIES

Canine

BREED

Chihuahua Blue Heeler

SEX

Female Spayed

AGE

5

WEIGHT

21.6 lbs

INTERPRETED BY

Andrea Nicastrò DVM
Diplomate ACVIM
(Sm Animal Internal Med)

**IMAGING
PERFORMED BY**

Andrea Nicastrò DVM
Diplomate ACVIM
(Sm Animal Internal Med)

HOSPITAL NAME

Sun Dog Cat Moon

REFERRING VET

Dr Pruitt

INVOICE

22240

DATE

11-10-25

PRESENTING CLINICAL SIGNS

Patient has a history of chronic intermittent diarrhea, which tends to trend toward large bowel diarrhea. Today, has had hemorrhagic diarrhea and has vomited twice. Hematocrit 58%. A few days ago, started to transition to a novel protein diet. Chemistry panel unremarkable.

ULTRASONOGRAPHIC EXAMINATION OF THE ABDOMEN

Urinary System

The urinary bladder wall is normal in thickness. The mucosal surface is smooth. The bladder is moderately distended. Luminal contents are anechoic. No cystic calculi are observed. The region of the trigone and visible portion of the proximal urethra are normal.

The left kidney is normal in size (4.60 cm in length) with a normal shape, architecture and smooth peripheral margins. There is a normal 1:3 cortex to medulla ratio with normal corticomedullary distinction. There is no evidence of pyelectasia, nephroliths, infarcts or hydroureter. Renal vasculature is normal.

The right kidney is normal in size (4.81 cm in length) with a normal shape, architecture and smooth peripheral margins. There is a normal 1:3 cortex to medulla ratio with normal corticomedullary distinction. There is no evidence of pyelectasia, nephroliths, infarcts or hydroureter. Renal vasculature is normal.

Adrenal Glands

The left adrenal gland is normal in size (0.41 cm at cranial pole) (0.51 cm at caudal pole) with a normal shape and homogenous parenchyma. The glandular echogenicity and detail are unremarkable. Capsule, cortex, and medullary definition are normal. The phrenicoabdominal vein and surrounding vasculature are normal.

The right adrenal gland is normal in size (0.76 cm at cranial pole) (0.50 cm at caudal pole) with a normal shape and homogenous parenchyma. The glandular echogenicity and detail are unremarkable. Capsule, cortex, and medullary definition are normal. The phrenicoabdominal vein and surrounding vasculature are normal.

Spleen

The spleen is normal in size (1.73 cm in width at the level of the hilus) with a normal capsular contour. There is appropriate echogenicity and echotexture. No focal lesions are observed. Splenic vasculature is normal.

Liver

The liver is normal to slightly small in size with normal peripheral contours. The parenchyma is hypoechoic relative to the spleen and homogenous in appearance. Hepatic vasculature and intrahepatic biliary tracts are of normal volume with no evidence of congestion. The portal vein to caudal vena cava ratio is approximately 1: 1.

The gallbladder lumen is moderately distended. The wall is thin and smooth. A small amount of gravity-dependent debris/sand is observed within the lumen. The cystic and common bile ducts are normal/not seen.

Gastrointestinal

The stomach and intestine are free of stasis and exhibit normal peristaltic activity. The gastric lumen is minimally fluid-distended. The gastric wall and pylorus are normal in thickness with a normal layering pattern. The pyloric outflow tract is patent. The small intestinal lumen is not dilated. The small intestinal wall thickness is normal. There is disruption in the normal 1:3 muscularis: mucosal ratio. Discreet masses are not identified. The ileocecal colic junction and colonic wall are normal. The colonic lumen contains liquid-appearing fecal material. There is no obvious evidence of an obstructive pattern.

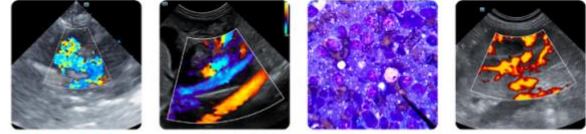

PATIENT

Juney Banks Folse

Pancreas

The region of the pancreas is isoechoic relative to surrounding omental fat. No obvious parenchymal abnormalities are observed. There is no evidence of regional inflammation or effusion.

SPECIES

Canine

Lymph Nodes

The abdominal lymph nodes are normal/not visible.

BREED

Chihuahua Blue Heeler

Free Abdomen

The peritoneal cavity is normal. There is no evidence of inflammation or effusion.

SEX

Female Spayed

Other

A brief echocardiogram reveals no obvious evidence of right atrial or auricular mass. There is no obvious evidence of pericardial effusion.

ULTRASONOGRAPHIC FINDINGS

AGE

5

- The small intestinal wall changes could be consistent with inflammatory bowel disease or may be a normal variant for this patient.
- Liquid diarrhea
- Equivocal microhepatica

WEIGHT

21.6 lbs

*Possible causes for the patient's clinical signs include a primary enteropathy (i.e., food allergy/intolerance, inflammatory bowel disease, infectious/parasitic disease), underlying metabolic issue (i.e., hypoadrenocorticism), other.

INTERPRETED BY

Andrea Nicastrò DVM
Diplomate ACVIM
(Sm Animal Internal Med)

INTERPRETATION OF THE FINDINGS & FURTHER RECOMMENDATIONS

- A fecal evaluation for ova and Giardia is recommended (if not already performed).
- Consider prophylactic deworming with fenbendazole.
- A GI panel including serum cobalamin and folate, TLI, PLI and resting cortisol level is recommended, along with continuation of the novel protein diet.
- Continuation of a probiotic, along with a fiber supplement (i.e., psyllium) should also be considered.
- Depending on the results of the above diagnostics, GI biopsies (i.e., endoscopic or surgical) may be warranted. In the meantime, symptomatic care is recommended.

IMAGING PERFORMED BY

Andrea Nicastrò DVM
Diplomate ACVIM
(Sm Animal Internal Med)

HOSPITAL NAME

Sun Dog Cat Moon

REFERRING VET

Dr Pruitt

INVOICE

22240

DATE

11-10-25

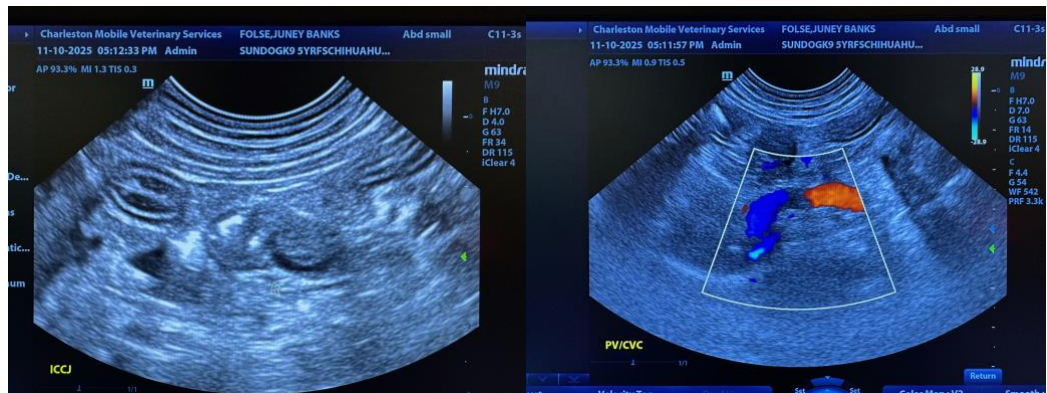



PATIENT

Juney Banks Folse

SPECIES

Canine

BREED

Chihuahua Blue Heeler

SEX

Female Spayed

AGE

5

WEIGHT

21.6 lbs

INTERPRETED BY

Andrea Nicastrò DVM
 Diplomate ACVIM
 (Sm Animal Internal Med)

IMAGING PERFORMED BY

Andrea Nicastrò DVM
 Diplomate ACVIM
 (Sm Animal Internal Med)

HOSPITAL NAME

Sun Dog Cat Moon

REFERRING VET

Dr Pruitt

INVOICE

22240

DATE

11-10-25

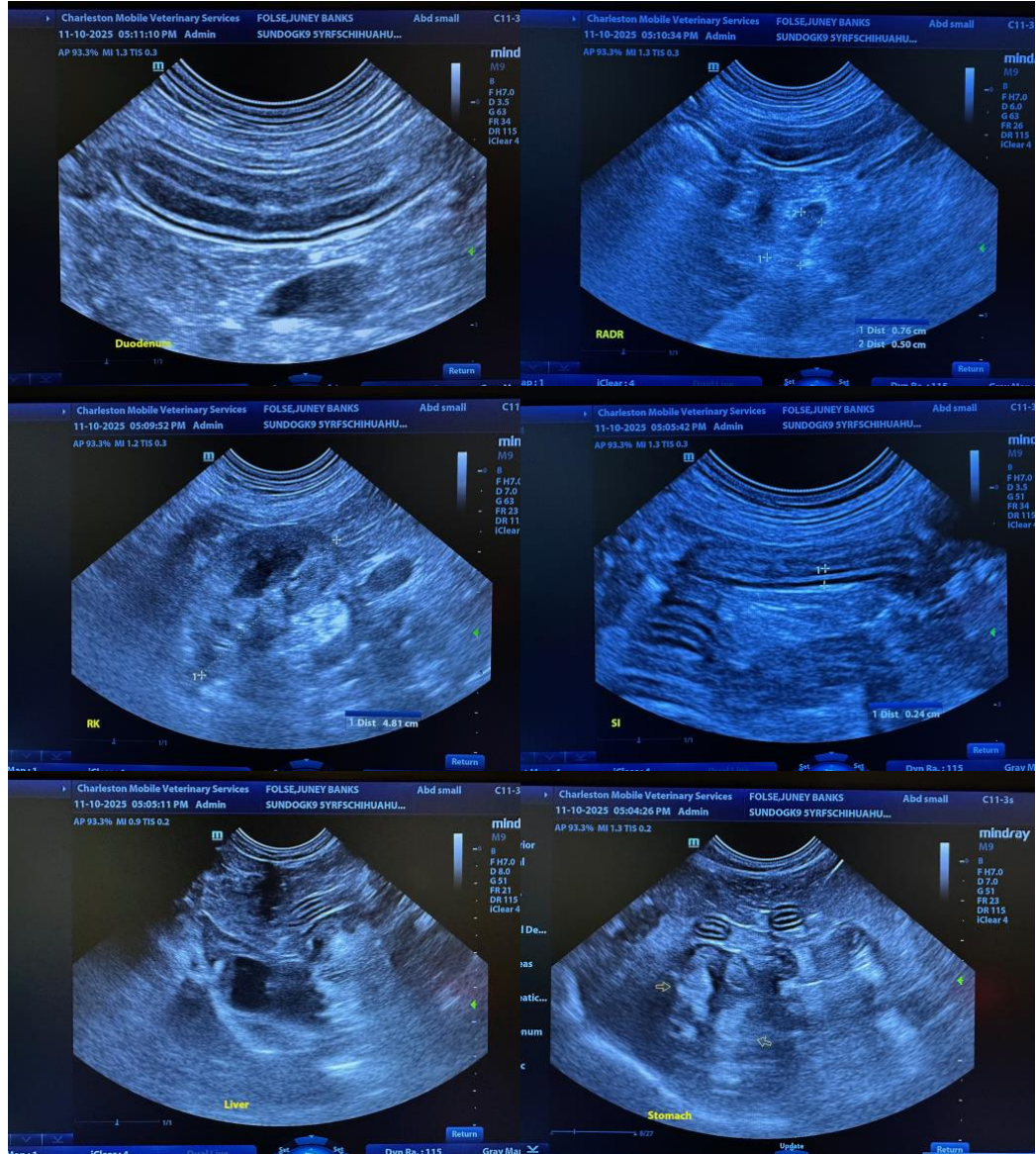



PATIENT

Juney Banks Folse

SPECIES

Canine

BREED

Chihuahua Blue Heeler

SEX

Female Spayed

AGE

5

WEIGHT

21.6 lbs

INTERPRETED BY

Andrea Nicastro DVM
 Diplomate ACVIM
 (Sm Animal Internal Med)

IMAGING PERFORMED BY

Andrea Nicastro DVM
 Diplomate ACVIM
 (Sm Animal Internal Med)

HOSPITAL NAME

Sun Dog Cat Moon

REFERRING VET

Dr Pruitt

INVOICE

22240

DATE

11-10-25

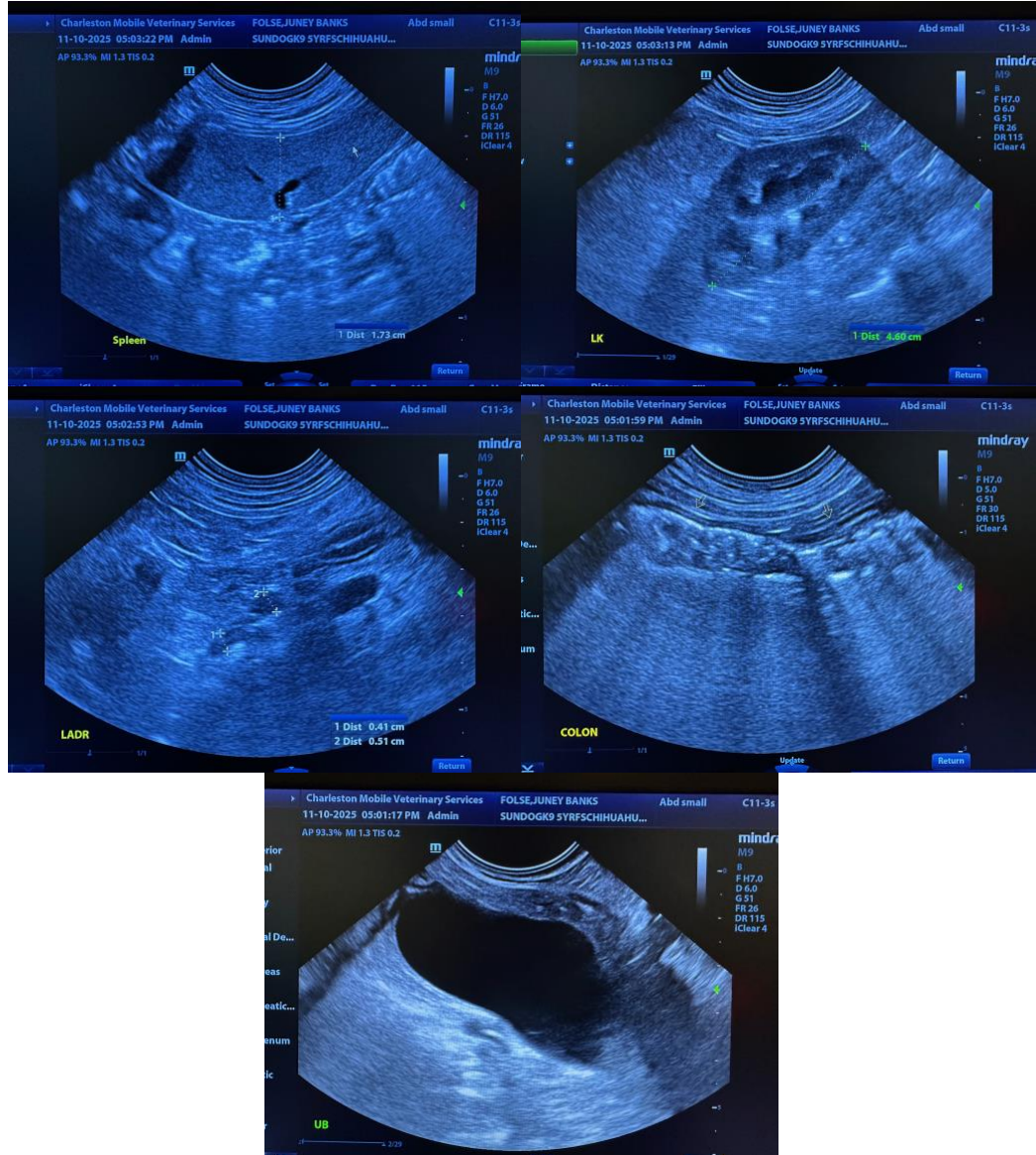

The information and recommendations provided are based on the images presented by the referring veterinarian/sonographer. No evaluation can be communicated regarding pathology that was not visible in the image/video clips provided.

Thank you for this referral. If the clinical or image interpretation does not parallel your findings or if I can be of any further assistance, please contact me.

Andrea Nicastro, MPH, DVM, Diplomate DACVIM (Small Animal Internal Medicine)
info@SonoPath.com