

**DATE PRESENTING CLINICAL SIGNS**

10/5/2021

Assessing for the presence of ovaries.

PATIENT

Ziggy Haller

Date of Previous IntraPet Ultrasound: No previous.

Sedation: Sedation not necessary.

Stat Report: Stat report not requested.

SPECIES

Feline

ULTRASONOGRAPHIC EXAMINATION OF THE ABDOMEN

**This study was limited to the urinary system. There is a potential for pathology in organs that were not visualized.

BREED

Siamese

Urinary System

The urinary bladder, trigone, and pelvic urethra are normal in thickness and the mucosal surface is smooth.

The bladder lumen is moderately distended with anechoic urine. No masses, inflammatory changes or calculi are observed. Ureteral papillae and visualized portion of the proximal urethra, visible to a depth of 2 cm, are normal.

SEX

Male, intact

The left kidney is borderline enlarged (4.64 cm in length); normal shape and architecture with smooth peripheral margins. There is a normal 1:3 cortex to medulla ratio with normal corticomedullary distinction. There is no evidence of pyelectasia, nephroliths, infarcts or hydroureter.

AGE

12/1/2020

The right kidney is normal size (3.57 cm in length); normal shape and architecture with smooth peripheral margins. There is a normal 1:3 cortex to medulla ratio with normal corticomedullary distinction. There is no evidence of pyelectasia, nephroliths, infarcts or hydroureter.

WEIGHT

8.4 lbs.

Other

A 1.80 x 0.79 cm structure is observed between the caudal aspect of the urinary bladder and the descending colon. This structure may represent a sublumbar lymph node or a segment of the uterine body.

INTERPRETED BY

Andrea Nicastro, DVM,
 Diplomate ACVIM
 (Small Animal Internal
 Medicine)

Ovaries are not definitively visualized.

ULTRASONOGRAPHIC FINDINGS**HOSPITAL NAME**

Padonia VH

INTERPRETATION OF THE FINDINGS & FURTHER RECOMMENDATIONS**REFERRING VET**

Dr. Youssef

- Castration is recommended with submission of the testicles for histopathology to determine if ovotestes are present. Consider referral to a board-certified veterinary surgeon for castration if the external genitalia anatomy is abnormal. Consultation with a theriogenologist can also be considered prior to surgery.

INVOICE

12286

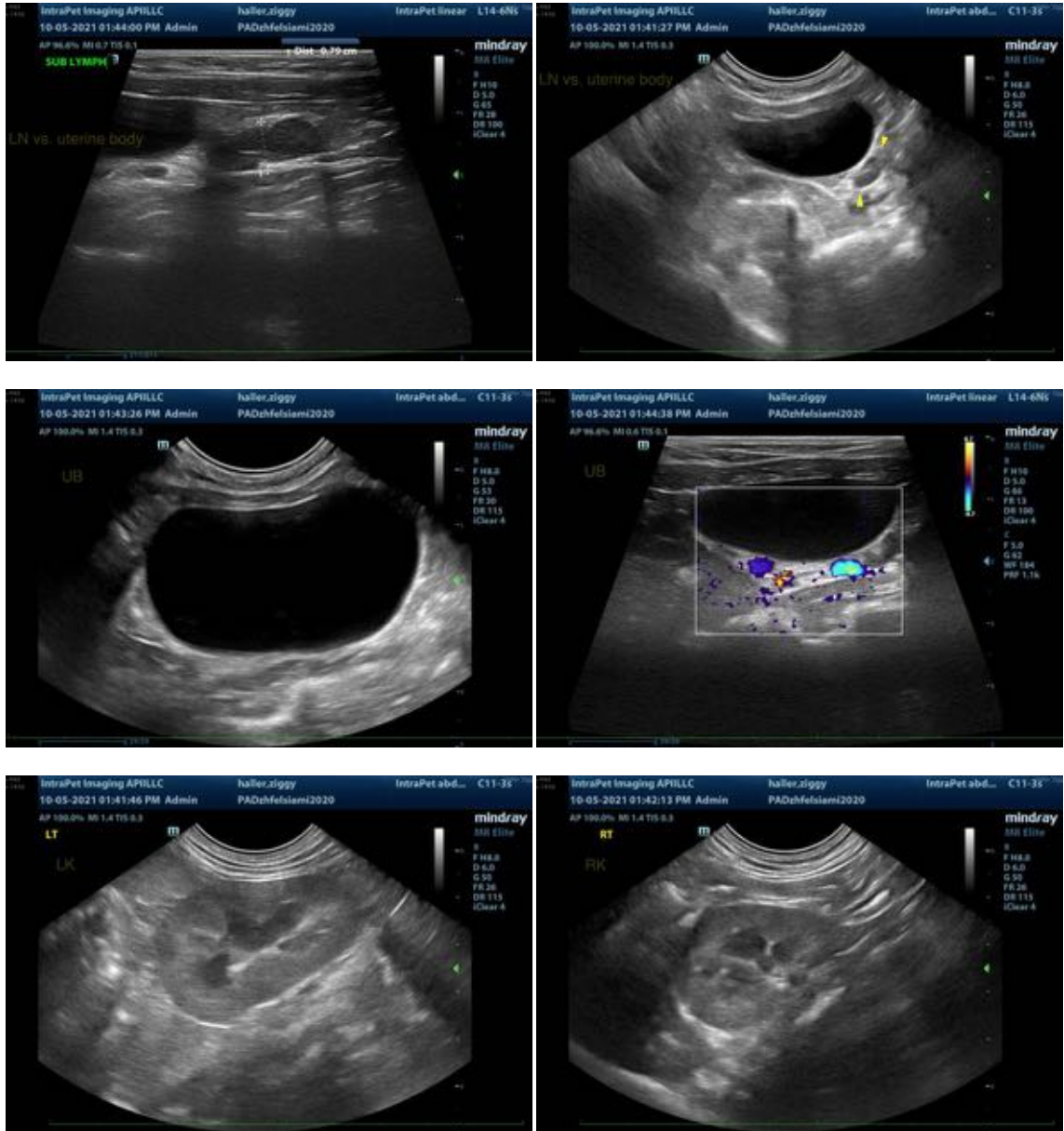

The information and recommendations provided are based on the images presented by the referring veterinarian. No evaluation can be communicated regarding pathology that was not visible in the image/video clips provided.

Thank you for this referral. If the clinical or image interpretation does not parallel your findings or if I can be of any further assistance please contact me.

Andrea Nicastro, DVM, Diplomate ACVIM (*Small Animal Internal Medicine*)
 Andrea.nicastro@sonopath.com