



PATIENT

Carmen Humbach

SPECIES

Canine

BREED

Welsh Corgi

SEX

Female, spayed

AGE

11 Yrs.

WEIGHT

39.2 lbs.

INTERPRETED BY

Andrea Nicastro, DVM,
Diplomate ACVIM
(*Small Animal Internal
Medicine*)

**IMAGING
PERFORMED BY**

Amy Mayhew

HOSPITAL NAME

SVS Imaging Michigan

REFERRING VET

Rochester VH

INVOICE

14162

DATE

10/31/22

PRESENTING CLINICAL SIGNS

History: pu/pd, panting polyphagia
Abnormal PE/Chem/CBC/UA Results: LDDST dx of Cushing's, ALP 650, ALT 182, GGT 21, USG 1.014, 2+ proteinuria, inactive sediment, UPC 2.7.

ULTRASONOGRAPHIC EXAMINATION OF THE ABDOMEN

Urinary System

The urinary bladder wall is normal in thickness and the mucosal surface is smooth. The bladder lumen is moderately distended with anechoic urine. No masses, inflammatory changes or calculi are observed. Ureteral papillae and visualized portion of the proximal urethra, visible to a depth of 1-2 cm, are normal.

The left kidney is normal size (6.24 cm in length); normal shape and architecture with smooth peripheral margins. The cortex is hyperechoic. There is a normal 1:3 cortex to medulla ratio with mild loss of corticomedullary distinction. There is no evidence of pyelectasia, nephroliths, infarcts or hydroureter.

The right kidney is normal size (6.42 cm in length); normal shape and architecture with smooth peripheral margins. The cortex is hyperechoic. There is a normal 1:3 cortex to medulla ratio with mild loss of corticomedullary distinction. There is no evidence of pyelectasia, nephroliths, infarcts or hydroureter.

Adrenal Glands

The left adrenal gland is mildly enlarged (0.70 cm at cranial pole) (0.84 cm at caudal pole) with a normal shape and smooth peripheral contours. The parenchyma is slightly heterogeneous at the caudal pole with some loss of glandular detail. The glandular echogenicity and detail at the cranial pole are normal. The phrenicoabdominal vein and surrounding vasculature are normal.

The right adrenal gland is mildly enlarged (0.68 cm at cranial pole) (0.75 cm at caudal pole); normal shape; homogenous parenchyma. The glandular echogenicity and detail are unremarkable. Capsule, cortex, and medullary definition are normal. The phrenicoabdominal vein and surrounding vasculature are normal.

Spleen

The spleen is normal in size (1.85 cm in width at the level of the hilus) with a normal capsular contour. There is appropriate echogenicity and echotexture. No focal lesions are observed. Splenic vasculature is normal.

Liver

The liver is subjectively prominent to enlarged with swollen peripheral contours. The parenchyma is isoechoic relative to the spleen and subtly mottled in appearance. A 1.05 cm hyperechoic nodule is visualized on the right side. Vascular and biliary tracts are of normal volume with no evidence of congestion. The gall bladder lumen is moderately distended. The wall is thin and smooth. A moderate amount of aggregated echogenic partially dependent sludge in a partially stellate pattern is observed within the lumen. The cystic and common bile ducts are normal/not seen.

Gastrointestinal



PATIENT

Carmen Humbach

SPECIES

Canine

BREED

Welsh Corgi

SEX

Female, spayed

AGE

11 Yrs.

WEIGHT

39.2 lbs.

INTERPRETED BY

Andrea Nicastro, DVM,
Diplomate ACVIM
(Small Animal Internal
Medicine)

**IMAGING
PERFORMED BY**

Amy Mayhew

HOSPITAL NAME

SVS Imaging Michigan

REFERRING VET

Rochester VH

INVOICE

14162

DATE

10/31/22

The stomach and intestine are free of stasis and exhibit normal peristaltic activity. The gastric lumen is not distended. The gastric wall and pylorus are normal in thickness with a normal layering pattern. The pyloric outflow tract is patent. The small intestinal lumen is not dilated. The small intestinal wall thickness is normal with a normal layering pattern and appropriate mural detail. Discreet masses are not identified. The ileocecolic junction and colonic wall are normal. The colonic lumen contains shadowing fecal material. No obstructive disease is noted.

Pancreas

The pancreas is normal in size with normal peripheral contours. The pancreatic duct is normal. The base and limbs of the pancreas are isoechoic to surrounding omental fat. No focal lesions are observed. There is no evidence of peripancreatic inflammation or effusion.

Free Abdomen

The peritoneal cavity is normal. There is no evidence of inflammation or effusion. The abdominal lymph nodes are normal/not visible.

ULTRASONOGRAPHIC FINDINGS

Primary Findings:

- The mild bilateral adrenomegaly in conjunction with the patient's clinical history, is suggestive of pituitary dependent hyperadrenocorticism.
- Suspected benign diffuse hepatopathy. Vacuolar hepatopathy and regenerative nodular hyperplasia are the top differentials, particularly in light of the patient's liver enzyme pattern. Inflammatory disease and infiltrative neoplasia are considered less likely.
- The hyperechoic hepatic nodule trends toward the benign (i.e., regenerative nodule) with a lower possibility of an emerging tumor.

Secondary Findings:

- Mild bilateral, degenerative renal changes.

INTERPRETATION OF THE FINDINGS & FURTHER RECOMMENDATIONS

- Consider initiation of medical therapy (i.e., Trilostane) for pituitary dependent hyperadrenocorticism.
- Given the elevated UPC, consider the following:
 1. Baseline blood pressure measurement
 2. Angiotensin receptor blocker +/- ACE inhibitor
 3. Initiation of omega 3 fatty acids
 4. +/- prescription renal diet
 5. +/- antithrombotic agent (i.e., Clopidogrel)
- Given the gall bladder changes, Ursodeoxycholic acid (Ursodiol) at 10-15 mg/kg once a day is



PATIENT

Carmen Humbach

recommended. Serial sonographic monitoring (e.g., every 6-8 weeks) of the gall bladder is recommended to assess for progression to a fully-formed mucocele.

SPECIES

Canine

BREED

Welsh Corgi

SEX

Female, spayed

AGE

11 Yrs.

WEIGHT

39.2 lbs.

INTERPRETED BY

Andrea Nicastro, DVM,
Diplomate ACVIM
(Small Animal Internal
Medicine)

IMAGING PERFORMED BY

Amy Mayhew

HOSPITAL NAME

SVS Imaging Michigan

REFERRING VET

Rochester VH

INVOICE

14162

DATE

10/31/22

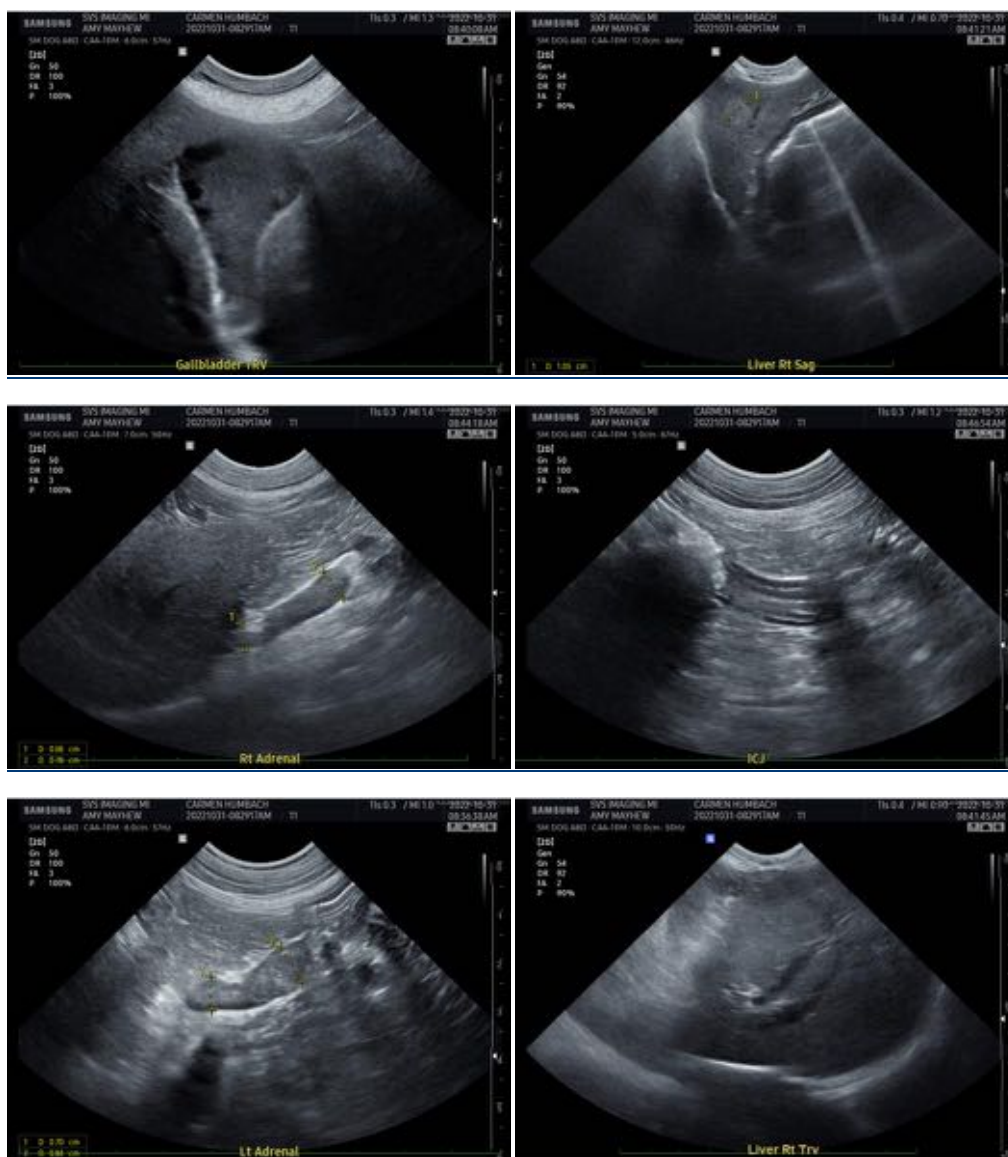



PATIENT

Carmen Humbach

SPECIES

Canine

BREED

Welsh Corgi

SEX

Female, spayed

AGE

11 Yrs.

WEIGHT

39.2 lbs.

INTERPRETED BY

Andrea Nicastro, DVM,
Diplomate ACVIM
(*Small Animal Internal
Medicine*)

**IMAGING
PERFORMED BY**

Amy Mayhew

HOSPITAL NAME

SVS Imaging Michigan

REFERRING VET

Rochester VH

INVOICE

14162

DATE

10/31/22



The information and recommendations provided are based on the images presented by the referring veterinarian/sonographer. No evaluation can be communicated regarding pathology that was not visible in the image/video clips provided.

Thank you for this referral. If the clinical or image interpretation does not parallel your findings or if I can be of any further assistance please contact me.

Andrea Nicastro, MPH, DVM, Diplomate DACVIM (Small Animal Internal Medicine)
info@SonoPath.com