



PATIENT PRESENTING CLINICAL SIGNS

Kaya Cler
History: Had very large UTI in middle of august and signs of kidney infection on ultrasound with you guys and placed on 6 weeks of abx. Rechecking now with myself (new doc on the case)
Abnormal PE/Chem/CBC/UA Results:

SPECIES

Canine

ULTRASONOGRAPHIC EXAMINATION OF THE ABDOMEN

BREED

Boxer Mix

Urinary System

The urinary bladder, trigone, and pelvic urethra are normal in thickness and the mucosal surface is smooth. The bladder lumen is moderately distended with anechoic urine. No masses, inflammatory changes or calculi are observed. Ureteral papillae and visualized portion of the proximal urethra, visible to a depth of 2.0 cm, are normal.

SEX

Spayed Female

The left kidney presented normal size (5.75 cm in length); normal shape and architecture with smooth peripheral margins. There is a normal 1:3 cortex to medulla ratio with normal corticomedullary distinction. There is trace pyelectasia (0.20 cm in the transverse plane). The proximal left ureter appears slightly dilated (0.20 cm) after which it can no longer be followed. There is no evidence of nephroliths, infarcts or hydroureter. Renal vasculature is normal.

AGE

6 Years

The right kidney presented normal size (5.74 cm in length); normal shape and architecture with smooth peripheral margins. There is a normal 1:3 cortex to medulla ratio with normal corticomedullary distinction. There is no evidence of pyelectasia, nephroliths, infarcts or hydroureter. Renal vasculature is normal.

WEIGHT

48 Pounds

INTERPRETED BY

Andrea Nicastro, DMV,
Diplomate DACVIM
(Small Animal
Internal Medicine)

Adrenal Glands

The left adrenal gland is normal size (0.49 cm at cranial pole) (0.58 cm at caudal pole); normal shape; homogenous parenchyma. The glandular echogenicity and detail are unremarkable. Capsule, cortex, and medullary definition are normal. The phrenicoabdominal vein and surrounding vasculature are normal.

IMAGING PERFORMED BY

Charlie Rodriguez

The right adrenal gland is normal size (1.53 cm at cranial pole) (0.61 cm at caudal pole) (2.55 cm in length); normal shape; homogenous parenchyma. The glandular echogenicity and detail are unremarkable. Capsule, cortex, and medullary definition are normal. The phrenicoabdominal vein and surrounding vasculature are normal.

HOSPITAL NAME

Bethany Family Pet
Clinic

Spleen

The spleen is normal in size (1.91 cm at the level of the hilus) with a normal capsular contour. There is appropriate echogenicity and echotexture. No focal lesions are observed. Splenic vasculature is normal.

REFERRING VET

Charlie Rodriguez

Liver

The liver is subjectively normal in size with normal contours and structure. There is appropriate echogenicity and echotexture. No overt structural evidence of inflammatory, infiltrative or regenerative pathology is evident. Vascular and biliary tracts are of normal volume with no evidence of congestion. No pathological hepatic lymphadenopathy observed.

INVOICE

14109

The gall bladder lumen is moderately distended. The wall is thin and smooth. A small amount of suspended echogenic debris is observed within the lumen. The cystic and common bile ducts are normal.

DATE

10/30/21



PATIENT

Kaya Cler

SPECIES

Canine

BREED

Boxer Mix

SEX

Spayed Female

AGE

6 Years

WEIGHT

48 Pounds

INTERPRETED BY

Andrea Nicastro, DMV,
Diplomate DACVIM
(Small Animal
Internal Medicine)

IMAGING PERFORMED BY

Charlie Rodriguez

HOSPITAL NAME

Bethany Family Pet
Clinic

REFERRING VET

Charlie Rodriguez

INVOICE

14109

DATE

10/30/21

Gastrointestinal

The stomach and intestine are free of stasis and exhibit normal peristaltic activity. The gastric lumen is not distended. The gastric wall and pylorus are normal in thickness with a normal layering pattern. The small intestinal lumen is not dilated. The small intestinal wall thickness is normal (xxx cm) with a normal layering pattern and appropriate mural detail. Discreet masses are not identified. The colonic wall is normal. No obstructive or overt infiltrative disease is noted.

Pancreas

The region of the pancreas is isoechoic relative to surrounding omental fat. No obvious parenchymal abnormalities are observed. There is no evidence of regional inflammation or effusion.

Free Abdomen

The peritoneal cavity is normal. There is no evidence of inflammation or effusion. The abdominal lymph nodes are normal/not visible.

ULTRASONOGRAPHIC FINDINGS

- Left trace pyelectasia with minimally dilated proximal left ureter. There is no evidence of a left nephrolith on today's scan. Overall changes have improved since the previous sonogram.

INTERPRETATION OF THE FINDINGS & FURTHER RECOMMENDATIONS

- If clinical signs of a urinary tract infection recur, a urine culture and sensitivity is recommended. Evaluation of the external genitalia and baseline lab work including a CBC/Chemistry panel and T4 are recommended to assess for predisposing factors (if not already performed).

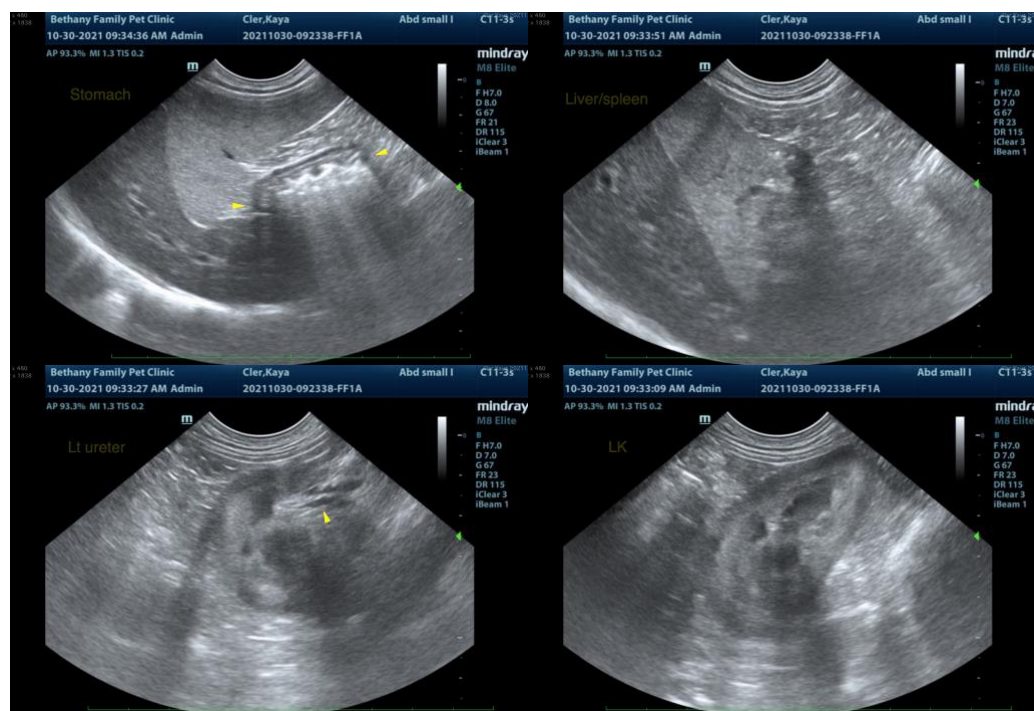



PATIENT

Kaya Cler

SPECIES

Canine

BREED

Boxer Mix

SEX

Spayed Female

AGE

6 Years

WEIGHT

48 Pounds

INTERPRETED BY

Andrea Nicastro, DMV,
Diplomate DACVIM
(Small Animal
Internal Medicine)

**IMAGING
PERFORMED BY**

Charlie Rodriguez

HOSPITAL NAME

Bethany Family Pet
Clinic

REFERRING VET

Charlie Rodriguez

INVOICE

14109

DATE

10/30/21

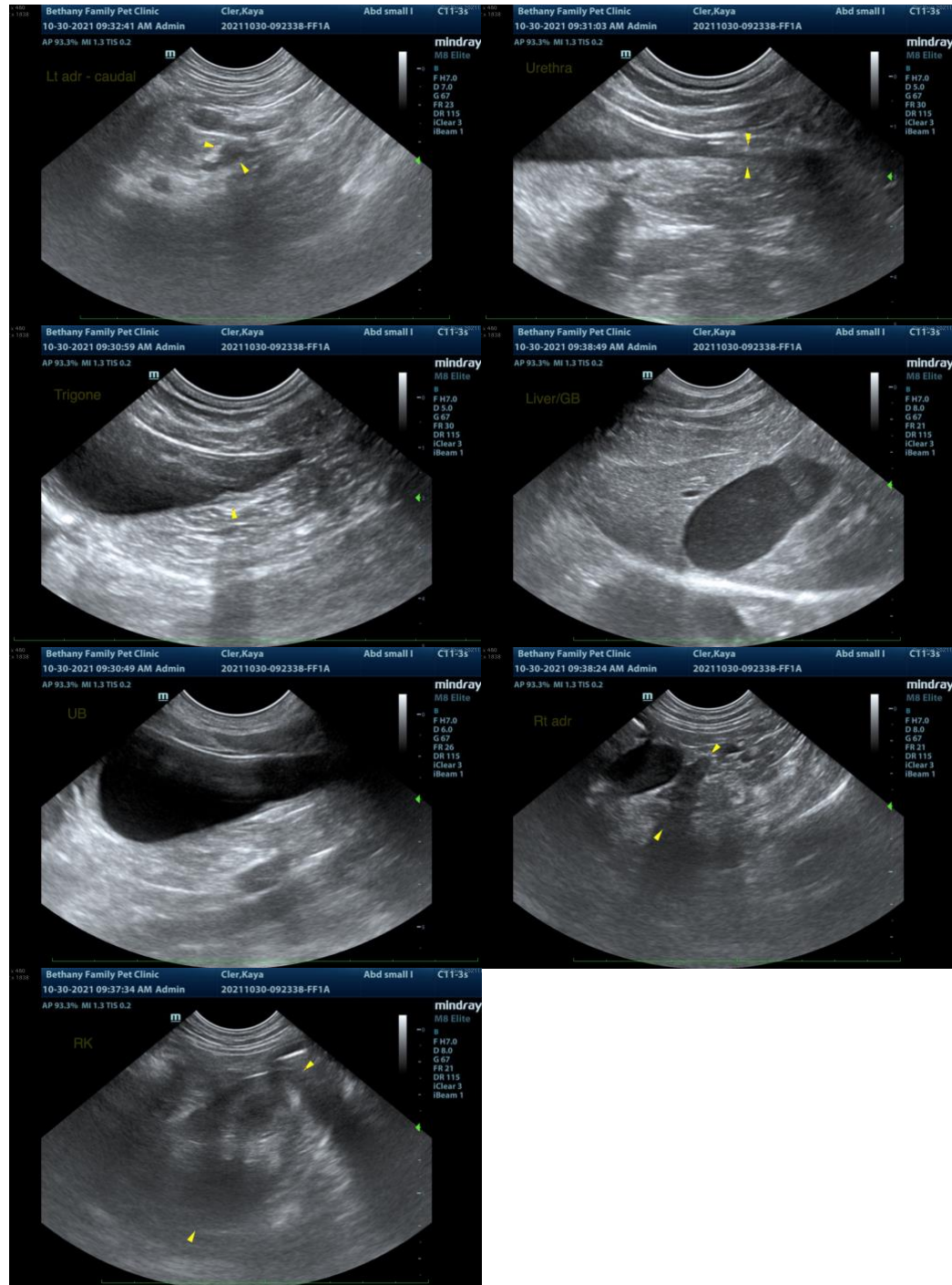

The information and recommendations provided are based on the images presented by the referring veterinarian. No evaluation can be communicated regarding pathology that was not visible in the image/video clips provided.

Thank you for this referral. If the clinical or image interpretation does not parallel your findings or if I can be of any further assistance please contact me.



PATIENT

Andrea Nicastro, DVM, Diplomate DACVIM (Small Animal Internal Medicine)
info@SonoPath.com

Kaya Cler

SPECIES

Canine

BREED

Boxer Mix

SEX

Spayed Female

AGE

6 Years

WEIGHT

48 Pounds

INTERPRETED BY

Andrea Nicastro, DMV,
Diplomate DACVIM
(Small Animal
Internal Medicine)

**IMAGING
PERFORMED BY**

Charlie Rodriguez

HOSPITAL NAME

Bethany Family Pet
Clinic

REFERRING VET

Charlie Rodriguez

INVOICE

14109

DATE

10/30/21