



PATIENT

Lucas Tenorio

SPECIES

Canine

BREED

Miniature Poodle

SEX

Neutered Male

AGE

9 Years

WEIGHT

7.2 Pounds

INTERPRETED BY

Andrea Nicastro, DMV,
Diplomate DACVIM
(Small Animal
Internal Medicine)

**IMAGING
PERFORMED BY**

Jessica Bailes

HOSPITAL NAME

All Creatures Great &
Small, VC, Corvallis, OR

REFERRING VET

Jessica Bailes

INVOICE

14045

DATE

10/28/21

PRESENTING CLINICAL SIGNS

History: Chronic hx of waxing/waning picky appetite, intermittent vomiting and diarrhea despite I/D diet. 5 days ago acute onset hematemesis; resolved w/ sucralfate, prilosec and chx/rice diet.

Abnormal PE/Chem/CBC/UA Results: Thin BCS (3/9), otherwise NSF on exam Bloodwork performed 10/26/21: CHEM: decreased amylase (277), otherwise WNL CBC: thrombocytopenia (22k) w/ decreased estimate - clots detected in sample Resting cortisol: 5.0 (WNL)

ULTRASONOGRAPHIC EXAMINATION OF THE ABDOMEN

Urinary System

The urinary bladder, trigone, and pelvic urethra are normal in thickness and the mucosal surface is smooth. The bladder lumen is moderately distended with mostly anechoic urine. No masses, inflammatory changes or calculi are observed. Ureteral papillae and visualized portion of the proximal urethra, visible to a depth of 2.0 cm, are normal.

The prostate is not definitively visualized due to its pelvic location.

The left kidney presented normal size (3.67 cm in length); normal shape and architecture with smooth peripheral margins. There is a normal 1:3 cortex to medulla ratio with normal corticomedullary distinction. There is no evidence of pyelectasia, nephroliths, infarcts or hydronephrosis. Renal vasculature is normal.

The right kidney presented normal size (4.11 cm in length); normal shape and architecture with smooth peripheral margins. There is a normal 1:3 cortex to medulla ratio with normal corticomedullary distinction. There is no evidence of pyelectasia, nephroliths, infarcts or hydronephrosis. Renal vasculature is normal.

Adrenal Glands

The left adrenal gland is normal size (0.36 cm at cranial pole) (0.34 cm at caudal pole) (1.37 cm in length); normal shape; homogenous parenchyma. The glandular echogenicity and detail are unremarkable. Capsule, cortex, and medullary definition are normal. The phrenicoabdominal vein and surrounding vasculature are normal.

The right adrenal gland is normal size (0.42 cm at cranial pole) (0.47 cm at caudal pole) (1.68 cm in length); normal shape; homogenous parenchyma. The glandular echogenicity and detail are unremarkable. Capsule, cortex, and medullary definition are normal. The phrenicoabdominal vein and surrounding vasculature are normal.

Spleen

The spleen is normal in size (1.18 cm at the level of the hilus) with a normal capsular contour. There is appropriate echogenicity and echotexture. No focal lesions are observed. Splenic vasculature is normal.

Liver

The liver is subjectively normal in size with normal contours and structure. There is appropriate echogenicity and echotexture. No overt structural evidence of inflammatory, infiltrative or regenerative pathology is evident. Vascular and biliary tracts are of normal volume with no evidence of congestion. No pathological hepatic lymphadenopathy observed.



PATIENT

Lucas Tenorio

The gall bladder lumen is moderately distended. The wall is thin and smooth. A moderate amount of echogenic debris/sludge is observed within the lumen, most of which is gravity dependent and some of which is suspended. The cystic and common bile ducts are normal.

SPECIES

Canine

Gastrointestinal

The stomach and intestine are free of stasis and exhibit normal peristaltic activity. The gastric lumen is not distended. The gastric wall and pylorus are normal in thickness with a normal layering pattern. The small intestinal lumen is not dilated. The small intestinal wall thickness is normal (xxx cm) with a normal layering pattern and appropriate mural detail. Discreet masses are not identified. The colonic wall is normal. No obstructive or overt infiltrative disease is noted.

BREED

Miniature Poodle

SEX

Neutered Male

Pancreas

The region of the pancreas is isoechoic relative to surrounding omental fat. No obvious parenchymal abnormalities are observed. There is no evidence of regional inflammation or effusion.

AGE

9 Years

Free Abdomen

The peritoneal cavity is normal. There is no evidence of inflammation or effusion. The abdominal lymph nodes are normal/not visible.

ULTRASONOGRAPHIC FINDINGS

- Unremarkable abdomen

WEIGHT

7.2 Pounds

*An obvious cause for the patients' clinical signs is not identified in the study. Differentials include primary gastrointestinal disease (i.e., food allergy, inflammatory bowel disease, infectious/parasitic), low-grade pancreatitis, metabolic issue, other.

INTERPRETED BY

Andrea Nicastro, DMV,
Diplomate DACVIM
(Small Animal
Internal Medicine)

INTERPRETATION OF THE FINDINGS & FURTHER RECOMMENDATIONS

The following diagnostics/treatment recommendations can be considered:

1. Serum cobalamin, folate, PLI and TLI
2. A fecal evaluation for ova/Giardia
3. Prophylactic deworming with Fenbendazole at 50 mg/kg once a day for 5 days is recommended. Repeat above protocol in 3 weeks.
4. A 6-week limited antigen diet trial to assess for food allergies.
5. Consider a 4-week course of Tylosin at 15-20 mg/kg by mouth every 12 hours as empirical treatment for small intestinal bacterial overgrowth.
6. Depending on the results of the above diagnostics/therapeutics, endoscopic or surgical gastrointestinal biopsies may be warranted.
7. Three-view thoracic radiographs should be performed prior to any anesthetic event.

IMAGING PERFORMED BY

Jessica Bailes

HOSPITAL NAME

All Creatures Great &
Small, VC, Corvallis, OR

REFERRING VET

Jessica Bailes

Regarding the thrombocytopenia, a CBC obtained via clean venipuncture is recommended. It should be sent to an outside lab to ensure an accurate platelet count.

INVOICE

14045

DATE

10/28/21



PATIENT

Lucas Tenorio

SPECIES

Canine

BREED

Miniature Poodle

SEX

Neutered Male

AGE

9 Years

WEIGHT

7.2 Pounds

INTERPRETED BY

Andrea Nicastro, DMV,
Diplomate DACVIM
(Small Animal
Internal Medicine)

**IMAGING
PERFORMED BY**

Jessica Bailes

HOSPITAL NAME

All Creatures Great &
Small, VC, Corvallis, OR

REFERRING VET

Jessica Bailes

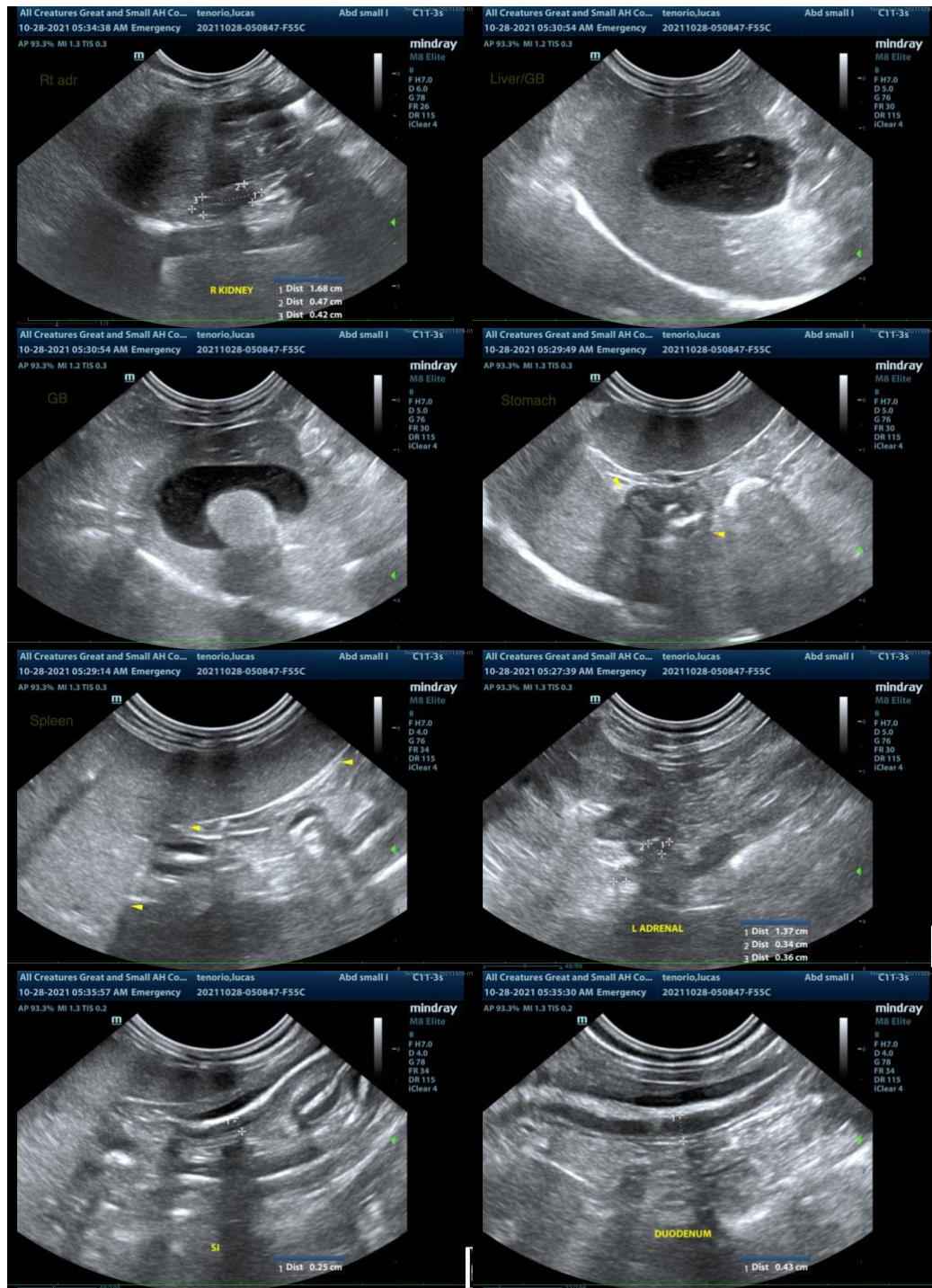

INVOICE

14045

DATE

10/28/21

The information and recommendations provided are based on the images presented by the referring veterinarian. No evaluation can be communicated regarding pathology that was not visible in the image/video clips provided.

Thank you for this referral. If the clinical or image interpretation does not parallel your findings or if I can be of any further assistance please contact me.



PATIENT

Andrea Nicastro, DVM, Diplomate DACVIM (Small Animal Internal Medicine)
info@SonoPath.com

Lucas Tenorio

SPECIES

Canine

BREED

Miniature Poodle

SEX

Neutered Male

AGE

9 Years

WEIGHT

7.2 Pounds

INTERPRETED BY

Andrea Nicastro, DMV,
Diplomate DACVIM
(Small Animal
Internal Medicine)

**IMAGING
PERFORMED BY**

Jessica Bailes

HOSPITAL NAME

All Creatures Great &
Small, VC, Corvallis, OR

REFERRING VET

Jessica Bailes

INVOICE

14045

DATE

10/28/21