



**PATIENT**

Kobe Estudillo

**PRESENTING CLINICAL SIGNS**

Rechecking abd again, dog has truly been NPO for over 24 hours

**SPECIES**

Canine

**ULTRASONOGRAPHIC EXAMINATION OF THE ABDOMEN**

\*\*This study was limited. There is a potential for pathology in organs that were not visualized.

**BREED**

Frenchie

*Gastrointestinal*

The gastric lumen is moderately distended with ingesta, despite fasting. The gastric wall is normal in thickness with a normal layering pattern and appropriate mural detail.

**SEX**

Male

*Other*

The visible portion of the liver is subjectively normal in size with normal peripheral margins and homogeneous parenchyma. Hepatic vasculature and intrahepatic biliary tracts are of normal volume with no evidence of congestion.

**AGE**

2 Yrs.

**ULTRASONOGRAPHIC FINDINGS**

**WEIGHT**

27.5 lbs.

Gastric distention with ingesta despite fasting. This could indicate delayed gastric motility or potentially, a pyloric outflow tract obstruction.

**INTERPRETED BY**

Andrea Nicastro, DVM,  
Diplomate ACVIM  
(*Small Animal Internal  
Medicine*)

**INTERPRETATION OF THE FINDINGS & FURTHER RECOMMENDATIONS**

- To further assess for a pyloric outflow tract obstruction, one or more of the following can be considered:
  1. Additional sonographic images of the pyloric region (SDEP 13, 14)
  2. Barium study.
  3. Upper GI endoscopy.
  4. Abdominal CT scan.
  5. Abdominal exploratory.
- If a pyloric outflow tract obstruction is excluded, consider initiation of a pro-motility agent (i.e., Metoclopramide).

**IMAGING PERFORMED BY**

Jenn

**HOSPITAL NAME**

Rockaway

**REFERRING VET**

Dr. Maniar

**INVOICE**

14151

**DATE**

10/26/22



## PATIENT

Kobe Estudillo

## SPECIES

Canine

## BREED

Frenchie

## SEX

Male

## AGE

2 Yrs.

## WEIGHT

27.5 lbs.

## INTERPRETED BY

Andrea Nicastro, DVM,  
Diplomate ACVIM  
(Small Animal Internal  
Medicine)

## IMAGING PERFORMED BY

Jenn

## HOSPITAL NAME

Rockaway

## REFERRING VET

Dr. Maniar

## INVOICE

14151

## DATE

10/26/22

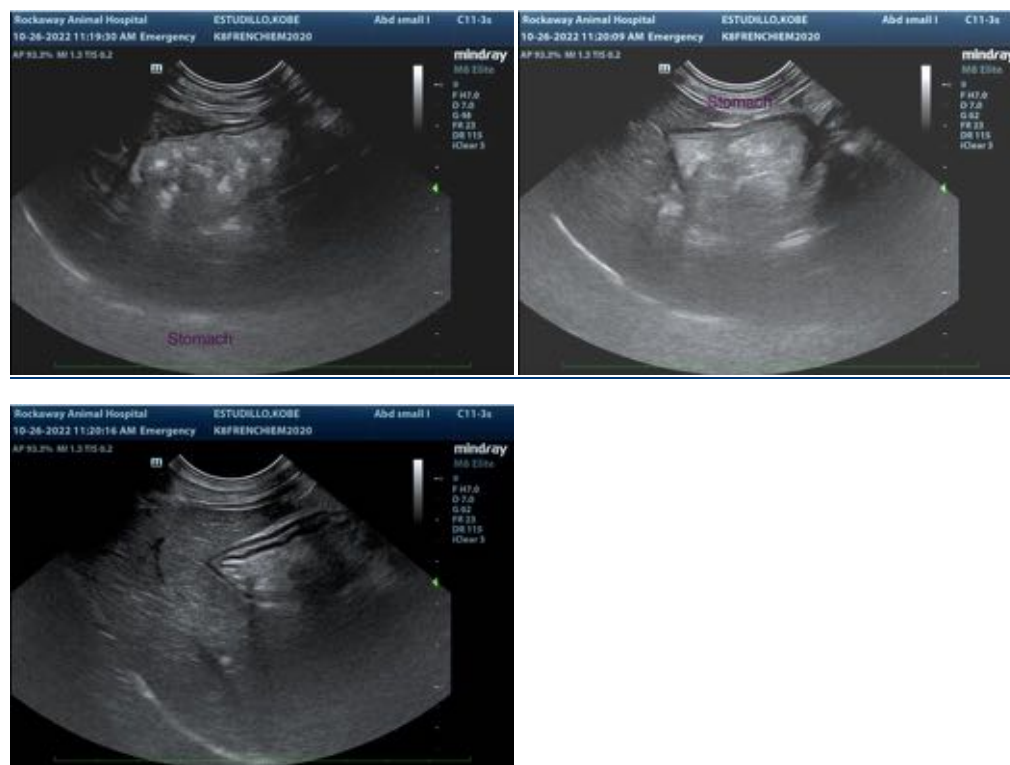

The information and recommendations provided are based on the images presented by the referring veterinarian/sonographer. No evaluation can be communicated regarding pathology that was not visible in the image/video clips provided.

Thank you for this referral. If the clinical or image interpretation does not parallel your findings or if I can be of any further assistance please contact me.

Andrea Nicastro, MPH, DVM, Diplomate DACVIM (Small Animal Internal Medicine)  
info@SonoPath.com