

PATIENT

Piper Dales

SPECIES

Canine

BREED

English Spr Spaniel

SEX

Spayed Female

AGE

3/26/2019

WEIGHT

45 lbs

INTERPRETED BY

Andrea Nicastro,
DVM, Diplomate ACVIM
(Small Animal Internal
Medicine)

IMAGING PERFORMED BY

Andrea Nicastro,
DVM, Diplomate ACVIM
(Small Animal Internal
Medicine)

HOSPITAL NAME

Flowertown AH

REFERRING VET

Dr.Randinelli

INVOICE

11868

DATE

10.21/22

PRESENTING CLINICAL SIGNS

Clinical Exam Findings: Intermittent leaking urine

CBC chemistry unremarkable. USG 1.039 with pyuria and hematuria. Urine culture negative.

ULTRASONOGRAPHIC EXAMINATION OF THE ABDOMEN

Urinary System

The **urinary bladder** wall is normal in thickness and the mucosal surface is smooth. The bladder lumen is moderately distended with anechoic urine. No masses, inflammatory changes or calculi are observed. Ureteral papillae and visualized portion of the proximal urethra, visible to a depth of 4-5 cm, are normal.

The **left kidney** is normal size (5.44 cm in length); normal shape and architecture with smooth peripheral margins. There is a normal 1:3 cortex to medulla ratio with normal corticomedullary distinction. There is no evidence of pyelectasia, nephroliths, infarcts or hydronephrosis. Renal vasculature is normal.

The **right kidney** is normal size (5.89 cm in length); normal shape and architecture with smooth peripheral margins. There is a normal 1:3 cortex to medulla ratio with normal corticomedullary distinction. There is no evidence of pyelectasia, nephroliths, infarcts or hydronephrosis. Renal vasculature is normal.

Adrenal Glands

The **left adrenal gland** is normal size (0.55 cm at cranial pole) (0.60 cm at caudal pole) (3.11 cm in length); normal shape; homogenous parenchyma. The glandular echogenicity and detail are unremarkable. Capsule, cortex, and medullary definition are normal. The phrenicoabdominal vein and surrounding vasculature are normal.

The **right adrenal gland** is normal size (0.94 cm at cranial pole) (0.69 cm at caudal pole); normal shape; homogenous parenchyma. The glandular echogenicity and detail are unremarkable. Capsule, cortex, and medullary definition are normal. The phrenicoabdominal vein and surrounding vasculature are normal.

Spleen

The **spleen** is normal in size (2.02 cm in width at the level of the hilus) with a normal capsular contour. There is appropriate echogenicity and echotexture. No focal lesions are observed. Splenic vasculature is normal.

Liver

The **liver** is subjectively normal in size with normal contours and structure. There is appropriate echogenicity and echotexture. No overt structural evidence of inflammatory, infiltrative, or regenerative pathology is evident. Vascular and biliary tracts are of normal volume with no evidence of congestion. No pathological hepatic lymphadenopathy observed.

The **gall bladder** lumen is moderately distended. The wall is thin and smooth. Luminal contents are anechoic. The cystic and common bile ducts are normal/not seen.

Gastrointestinal

The **stomach and intestine** are free of stasis and exhibit normal peristaltic activity. The gastric lumen is not distended. The gastric wall and pylorus are normal in thickness with a normal layering pattern. The pyloric outflow tract is patent. The small intestinal lumen is not dilated. The small intestinal wall thickness is normal with a normal layering pattern and appropriate mural

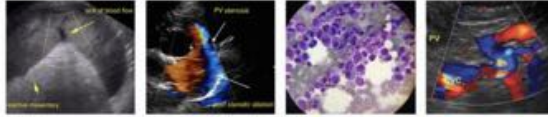

PATIENT

Piper Dales

SPECIES

Canine

BREED

English Spr Spaniel

SEX

Spayed Female

AGE

3/26/2019

WEIGHT

45 lbs

INTERPRETED BY

Andrea Nicastro,
DVM, Diplomate ACVIM
(Small Animal Internal
Medicine)

IMAGING PERFORMED BY

Andrea Nicastro,
DVM, Diplomate ACVIM
(Small Animal Internal
Medicine)

HOSPITAL NAME

Flowertown AH

REFERRING VET

Dr.Randinelli

INVOICE

11868

DATE

10.21/22

detail. Discreet masses are not identified. The colonic wall is normal. There is no evidence of an obstructive pattern.

Pancreas

The region of the **pancreas** is isoechoic relative to surrounding omental fat. No obvious parenchymal abnormalities are observed. There is no evidence of regional inflammation or effusion.

Free Abdomen

The **peritoneal cavity** is normal. There is no evidence of inflammation or effusion. The abdominal **lymph nodes** are normal/not visible.

Pancreas

A brief **echocardiogram** reveals no evidence of pericardial effusion or obvious right atrial/auricular mass.

ULTRASONOGRAPHIC FINDINGS

Primary Findings

- Unremarkable abdomen. An obvious cause for the patient's clinical signs is not identified in this study. Considerations include occult urinary tract infection, urethral sphincter mechanism incontinence, ectopic ureters (less likely), other.

INTERPRETATION OF THE FINDINGS & FURTHER RECOMMENDATIONS

A thorough evaluation of the external genitalia is recommended to assess for structural abnormalities that may predispose to infection (i.e., recessed vulva, vaginal tumors or foreign bodies)

Despite the negative urine culture, consider empirical treatment with broad-spectrum antibiotics. If the patient's clinical signs do not improve within 3-5 days of initiating therapy, antibiotics should be discontinued.

Empirical treatment for urethral sphincter mechanism incontinence (i.e., phenylpropanolamine or estrogen) can also be considered. If no improvement in the patient's clinical signs is seen within 7 days of initiating therapy, medication should be discontinued.

If there is a strong suspected for ectopic ureters (i.e., chronic leaking of urine while walking), more advanced diagnostics (i.e., contrast CT scan, cystoscopy) may be warranted.



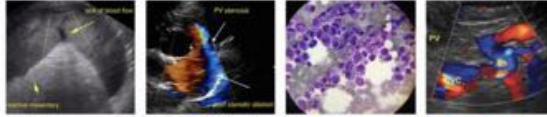

PATIENT

Piper Dales

SPECIES

Canine

BREED

English Spr Spaniel

SEX

Spayed Female

AGE

3/26/2019

WEIGHT

45 lbs

INTERPRETED BY

Andrea Nicastro,
DVM, Diplomate ACVIM
(Small Animal Internal
Medicine)

**IMAGING
PERFORMED BY**

Andrea Nicastro,
DVM, Diplomate ACVIM
(Small Animal Internal
Medicine)

HOSPITAL NAME

Flowertown AH

REFERRING VET

Dr.Randinelli

INVOICE

11868

DATE

10.21/22

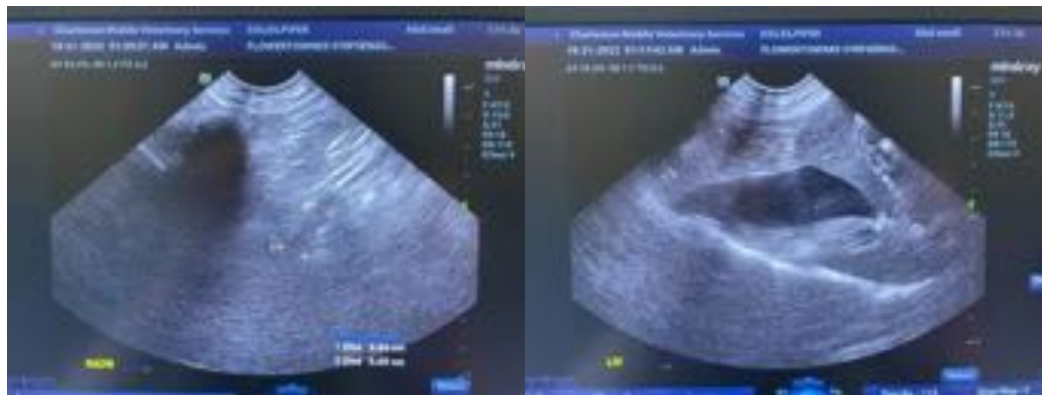

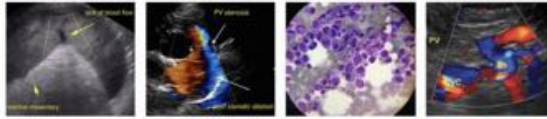

PATIENT

Piper Dales

SPECIES

Canine

BREED

English Spr Spaniel

SEX

Spayed Female

AGE

3/26/2019

WEIGHT

45 lbs

INTERPRETED BY

Andrea Nicastro,
DVM, Diplomate ACVIM
*(Small Animal Internal
Medicine)*

**IMAGING
PERFORMED BY**

Andrea Nicastro,
DVM, Diplomate ACVIM
*(Small Animal Internal
Medicine)*

HOSPITAL NAME

Flowertown AH

REFERRING VET

Dr.Randinelli

INVOICE

11868

DATE

10.21/22

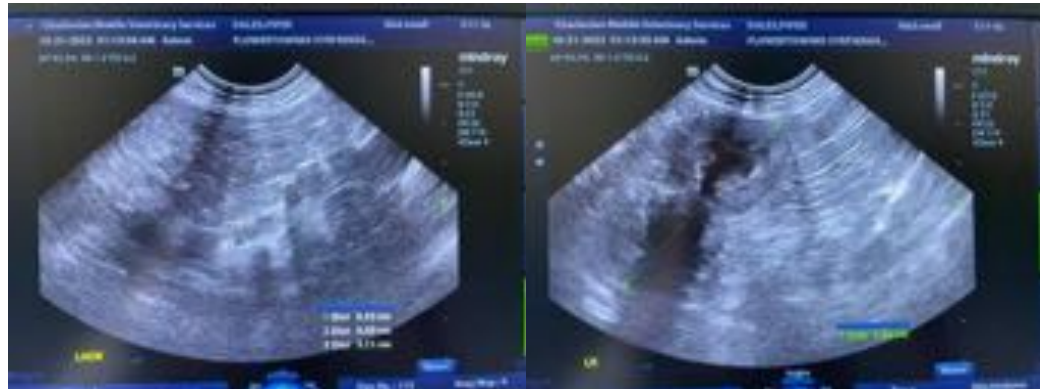

The information and recommendations provided are based on the images presented by the referring veterinarian/sonographer. No evaluation can be communicated regarding pathology that was not visible in the image/video clips provided.

Thank you for this referral. If the clinical or image interpretation does not parallel your findings or if I can be of any further assistance, please contact me.

Andrea Nicastro, MPH, DVM, Diplomate DACVIM (Small Animal Internal Medicine)
info@SonoPath.com