



PATIENT

Zoey Montanio

PRESENTING CLINICAL SIGNS

History: lethargic, anorexia

SPECIES

Canine

ULTRASONOGRAPHIC EXAMINATION OF THE ABDOMEN

Urinary System

BREED

Rat terrier mix

The urinary bladder wall is normal in thickness and the mucosal surface is smooth. The bladder lumen is moderately distended with anechoic urine. No masses, inflammatory changes or calculi are observed. The region of the trigone and the visible portion of the proximal urethra are normal.

SEX

Female, spayed

The left kidney is normal size (4.78 cm in length); normal shape and architecture with smooth peripheral margins. There is a normal 1:3 cortex to medulla ratio with mild loss of corticomedullary distinction. There is no evidence of pyelectasia, nephroliths, infarcts or hydroureter. Renal vasculature is normal.

AGE

9 Yrs.

The right kidney is normal size (5.05 cm in length); normal shape and architecture with smooth peripheral margins. There is a normal 1:3 cortex to medulla ratio with minimal to mild loss of corticomedullary distinction. There is no evidence of pyelectasia, nephroliths, infarcts or hydroureter. Renal vasculature is normal.

WEIGHT

41.5

Adrenal Glands

The left adrenal gland is normal size (0.76 cm at cranial pole) (0.62 cm at caudal pole) (2.39 cm in length); normal shape; homogenous parenchyma. The glandular echogenicity and detail are unremarkable. Capsule, cortex, and medullary definition are normal. The phrenicoabdominal vein and surrounding vasculature are normal.

INTERPRETED BY

Andrea Nicastro, DVM,
Diplomate ACVIM
(*Small Animal Internal
Medicine*)

The right adrenal gland is normal size (1.10 cm at cranial pole) (0.65 cm at caudal pole); normal shape; homogenous parenchyma. The glandular echogenicity and detail are unremarkable. Capsule, cortex, and medullary definition are normal. The phrenicoabdominal vein and surrounding vasculature are normal.

IMAGING PERFORMED BY

Jenn

Spleen

The spleen is normal in size (1.63 cm in width at the level of the hilus) with a normal capsular contour. There is appropriate echogenicity and echotexture. No focal lesions are observed. Splenic vasculature is normal.

HOSPITAL NAME

Rockaway

Liver

The liver is subjectively small in size with normal curvilinear peripheral contours. The parenchyma is hypoechoic relative to the spleen and homogeneous in appearance. No focal lesions are observed. Vascular and biliary tracts are of normal volume with no evidence of congestion. The gall bladder is not definitively visualized in the available images.

REFERRING VET

D. Maniar

Gastrointestinal

The gastric lumen is mildly distended with ingesta. The gastric wall is normal in thickness with a normal layering pattern. The small intestinal lumen is not dilated. The small intestinal wall thickness is normal with a normal layering pattern and appropriate mural detail. Discreet masses are not identified. The colonic wall is normal. No obstructive disease is noted.

INVOICE

14124

Pancreas

DATE

10/19/22

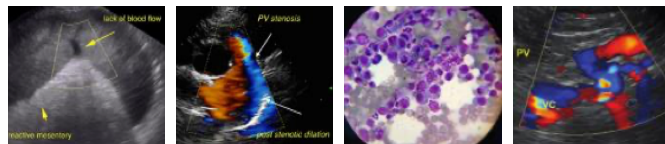

PATIENT

The region of the pancreas is isoechoic relative to surrounding omental fat. No obvious parenchymal abnormalities are observed. There is no evidence of regional inflammation or effusion.

Zoey Montanio

SPECIES

Free Abdomen

Canine

The peritoneal cavity is normal. There is no evidence of inflammation or effusion. The abdominal lymph nodes are normal/not visible.

BREED

Rat terrier mix

ULTRASONOGRAPHIC FINDINGS

SEX

- The microhepatica may be a normal variant for this patient or may be secondary to a chronic hepatopathy (i.e., inflammatory disease, fibrosis). Correlation with the patient's liver values is recommended.
- Minor bilateral, age-related renal changes.

Female, spayed

AGE

9 Yrs.

INTERPRETATION OF THE FINDINGS & FURTHER RECOMMENDATIONS

WEIGHT

41.5

- Baseline labwork including a CBC chemistry panel, urinalysis and T4 is recommended.
- Three-view thoracic radiographs should also be considered to evaluate cardiopulmonary status.
- Further recommendations should be based on the results from the above diagnostics.

INTERPRETED BY

Andrea Nicastro, DVM,
Diplomate ACVIM
(Small Animal Internal
Medicine)

IMAGING PERFORMED BY

Jenn

HOSPITAL NAME

Rockaway

REFERRING VET

D. Maniar

INVOICE

14124

DATE

10/19/22

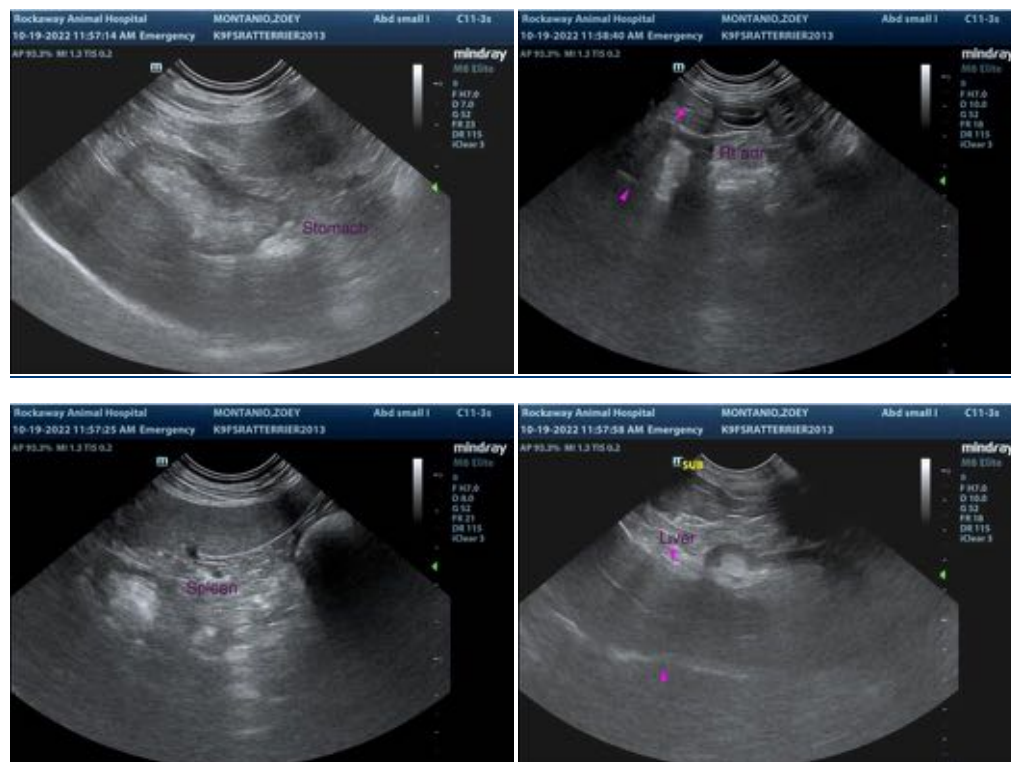



PATIENT

Zoey Montanio

SPECIES

Canine

BREED

Rat terrier mix

SEX

Female, spayed

AGE

9 Yrs.

WEIGHT

41.5

INTERPRETED BY

Andrea Nicastro, DVM,
Diplomate ACVIM
(Small Animal Internal
Medicine)



The information and recommendations provided are based on the images presented by the referring veterinarian/sonographer. No evaluation can be communicated regarding pathology that was not visible in the image/video clips provided.

Thank you for this referral. If the clinical or image interpretation does not parallel your findings or if I can be of any further assistance please contact me.

Andrea Nicastro, MPH, DVM, Diplomate DACVIM (Small Animal Internal Medicine)
info@SonoPath.com

IMAGING PERFORMED BY

Jenn

HOSPITAL NAME

Rockaway

REFERRING VET

D. Maniar

INVOICE

14124

DATE
10/19/22