



PATIENT

Charlie Clemente

PRESENTING CLINICAL SIGNS

History: Liver enzymes elevated, possible metastasis of cancer from oral tumor.
Abnormal PE/Chem/CBC/UA Results: Alk. Phos. 403, cholesterol 395, triglycerides 478, lymphocytes 4,522.

SPECIES

Canine

ULTRASONOGRAPHIC EXAMINATION OF THE ABDOMEN

Urinary System

The urinary bladder, trigone, and pelvic urethra are normal in thickness and the mucosal surface is smooth. The bladder lumen is moderately distended with anechoic urine. No masses, inflammatory changes or calculi are observed. Ureteral papillae and visualized portion of the proximal urethra, visible to a depth of 2 cm, are normal.

BREED

Labrador Retriever mix

SEX

Male, neutered

The prostate is normal in size (1.00 cm in width) and shape. Parenchyma is homogenous. The prostatic urethra appears normal without evidence of dilation or obstruction.

AGE

7 Yrs.

The left kidney is normal size (6.53 cm in length); normal shape and architecture with smooth peripheral margins. There is a normal 1:3 cortex to medulla ratio with normal corticomedullary distinction. There is no evidence of pyelectasia, nephroliths, infarcts or hydronephrosis. Renal vasculature is normal.

WEIGHT

94.2 lbs.

The right kidney is normal size (7.11 cm in length); normal shape and architecture with smooth peripheral margins. There is a normal 1:3 cortex to medulla ratio with normal corticomedullary distinction. There is no evidence of pyelectasia, nephroliths, infarcts or hydronephrosis. Renal vasculature is normal.

Adrenal Glands

INTERPRETED BY

Andrea Nicastro, DVM,
Diplomate ACVIM
(Small Animal Internal
Medicine)

The left adrenal gland is normal size (0.63 cm at cranial pole) (0.74 cm at caudal pole) (2.63 cm in length); normal shape; homogenous parenchyma. The glandular echogenicity and detail are unremarkable. Capsule, cortex, and medullary definition are normal. The phrenicoabdominal vein and surrounding vasculature are normal.

The right adrenal gland is normal size (0.59 cm at cranial pole) (0.72 cm at caudal pole) (1.98 cm in length); normal shape; homogenous parenchyma. The glandular echogenicity and detail are unremarkable. Capsule, cortex, and medullary definition are normal. The phrenicoabdominal vein and surrounding vasculature are normal.

IMAGING PERFORMED BY

Kelly Vazquez, CVT

Spleen

The spleen is normal in size (1.22 cm in width at the level of the hilus) with a normal capsular contour. There is appropriate echogenicity and echotexture. No focal lesions are observed. Splenic vasculature is normal.

HOSPITAL NAME

Whippany Vet

Liver

The liver is subjectively prominent in size with swollen curvilinear peripheral contours. The parenchyma is isoechoic relative to the spleen and exhibits mild heterogeneity. No distinct focal lesions are observed. Hepatic vasculature and biliary tracts are of normal volume with no evidence of congestion. The gallbladder is of normal contours and contains some dependent echogenic debris. The wall is normal in thickness. No choleliths are observed. The cystic and common bile ducts are normal.

REFERRING VET

Dr. Smith

INVOICE

12314

Gastrointestinal

The gastric lumen is mildly distended with fluid. A 2.77 cm hyperechoic shadowing structure is observed within the lumen. The gastric wall and pylorus are normal in thickness with a normal layering pattern. The pyloric

DATE

10/11/21



PATIENT

Charlie Clemente

outflow tract is patent. The small intestinal lumen is segmentally dilated with gas. The small intestinal wall thickness is normal with a normal layering pattern and appropriate mural detail. Discreet masses are not identified. The colonic wall is normal. No obstructive disease is noted.

SPECIES

Canine

Pancreas

The region of the pancreas is isoechoic relative to surrounding omental fat. No obvious parenchymal abnormalities are observed. There is no evidence of regional inflammation or effusion.

BREED

Labrador Retriever mix

Free Abdomen

The peritoneal cavity is normal. There is no evidence of inflammation or effusion. The abdominal lymph nodes are normal/not visible.

SEX

Male, neutered

ULTRASONOGRAPHIC FINDINGS

AGE

7 Yrs.

- The diffuse hepatic changes are non-specific and could be consistent with vacuolar hepatopathy, regenerative nodular hyperplasia, and/or age-related remodeling. Inflammatory and infiltrative disease are considered less likely. There is no obvious evidence of metastatic disease.
- Suspected gastric foreign material (i.e., bone, other).

WEIGHT

94.2 lbs.

INTERPRETATION OF THE FINDINGS & FURTHER RECOMMENDATIONS

INTERPRETED BY

Andrea Nicastro, DVM,
Diplomate ACVIM
(Small Animal Internal
Medicine)

- Given the oral tumor, three-view thoracic radiographs are recommended to assess for pulmonary metastasis (if not already performed).
- Consider abdominal radiographs to further assess for gastric foreign material. If GI signs develop, repeat abdominal imaging may be warranted.
- Serial monitoring (i.e., every 3-4 months) of the patient's liver values is recommended to assess for progression. If liver values continue to increase, repeat imaging +/- hepatic tissue sampling may be warranted.

IMAGING PERFORMED BY

Kelly Vazquez, CVT

HOSPITAL NAME

Whippany Vet

REFERRING VET

Dr. Smith

INVOICE

12314

DATE

10/11/21





PATIENT

Charlie Clemente

SPECIES

Canine

BREED

Labrador Retriever mix

SEX

Male, neutered

AGE

7 Yrs.

WEIGHT

94.2 lbs.

INTERPRETED BY

Andrea Nicastro, DVM,
Diplomate ACVIM
(Small Animal Internal
Medicine)

IMAGING PERFORMED BY

Kelly Vazquez, CVT

HOSPITAL NAME

Whippany Vet

REFERRING VET

Dr. Smith

INVOICE

12314

DATE

10/11/21

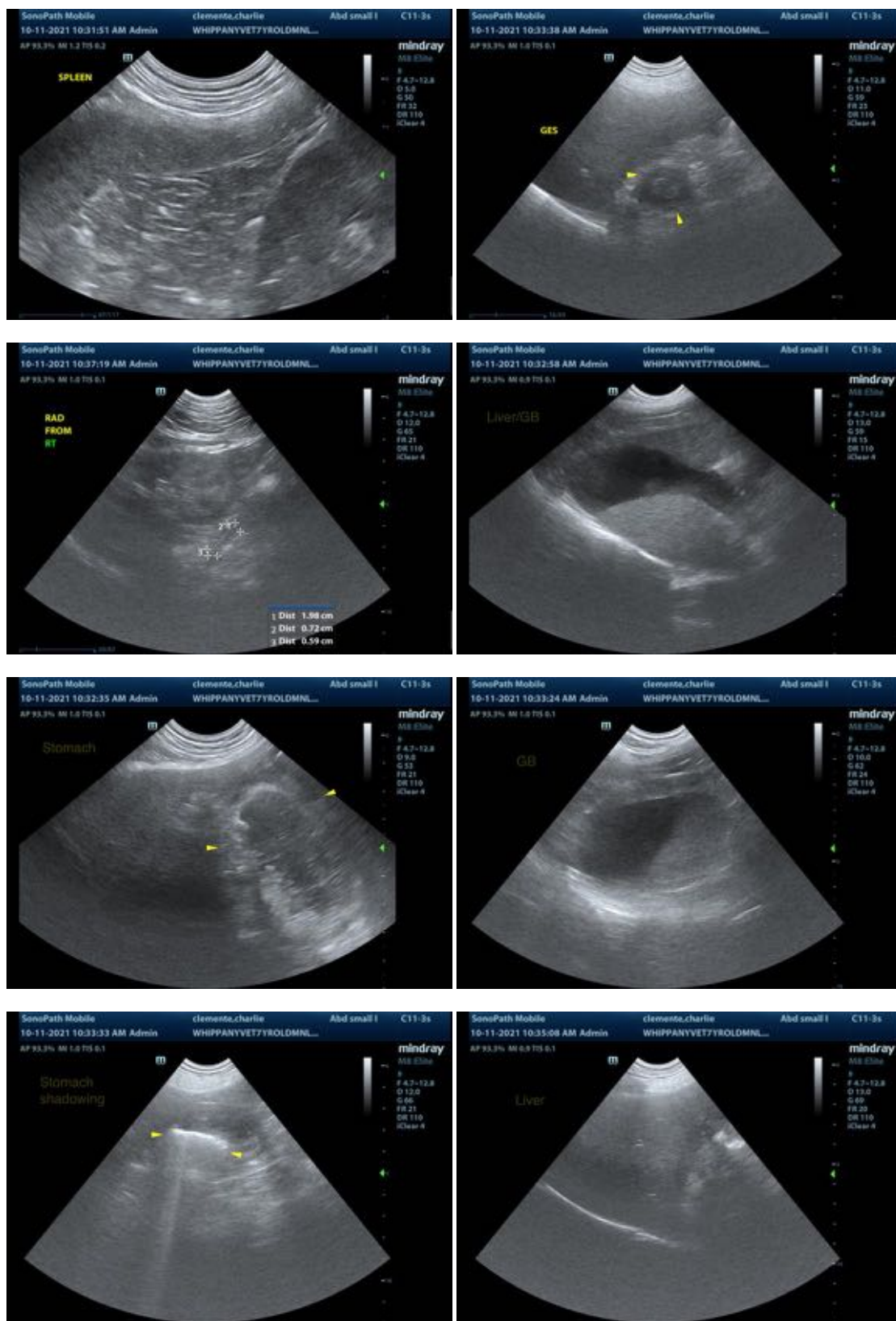



PATIENT

Charlie Clemente

SPECIES

Canine

BREED

Labrador Retriever mix

SEX

Male, neutered

AGE

7 Yrs.

WEIGHT

94.2 lbs.

INTERPRETED BY

Andrea Nicastro, DVM,
Diplomate ACVIM
(*Small Animal Internal
Medicine*)

**IMAGING
PERFORMED BY**

Kelly Vazquez, CVT

HOSPITAL NAME

Whippany Vet

REFERRING VET

Dr. Smith

INVOICE

12314

DATE

10/11/21



The information and recommendations provided are based on the images presented by the referring veterinarian. No evaluation can be communicated regarding pathology that was not visible in the image/video clips provided.

Thank you for this referral. If the clinical or image interpretation does not parallel your findings or if I can be of any further assistance please contact me.

Andrea Nicastro, DVM, Diplomate ACVIM (*Small Animal Internal Medicine*)

Andrea.nicastro@sonopath.com