

**DATE**

1/9/23

PATIENT

Jackson Snyder

SPECIES

Canine

BREED

Labrador

SEX

Male, neutered

AGE

12/30/2014

WEIGHT

39.3 kg.

INTERPRETED BY

Andrea Nicaastro, DVM,
Diplomate ACVIM
(Small Animal Internal
Medicine)

HOSPITAL NAME

Nexus VS

REFERRING VET

Dr. Steele

INVOICE

14409

PRESENTING CLINICAL SIGNS

Vomiting, coughing, dysphagia. Following surgery May 2022 to remove a benign mass from the lower lip he developed coughing and trouble eating. This improved with treatment for esophagitis but never fully resolved and his signs are worse now than they have ever been. He is coughing 2-3 times daily and this often is noted w/eating or excitement. He will vomit after eating or during eating often. He will sometimes swallow normally but often throws his head back and makes multiple attempts to swallow. He will often burp or sound like he is choking when eating. Stridor noted on exam and he also developed Horners in the left eye for about 15 minutes following restraint for a blood draw.

Current Medications: None at this time.

Lab Results: Unremarkable.

Radiographs: Unremarkable thoracic/cervical rads.

Date of Previous IntraPet Ultrasound: No previous.

Sedation: Not required to complete full diagnostic ultrasound.

Stat Report: Not requested.

Imaging Performed By: Andi Parkinson, BS, RDMS.

ULTRASONOGRAPHIC EXAMINATION OF THE ABDOMEN

**This study was limited to the gastrointestinal tract. There is a potential for pathology in organs that were not visualized.

Gastrointestinal

The gastric lumen is not distended. The gastric wall in the region of the fundus is normal in thickness with a normal layering pattern. In the region of the pyloric antrum, the muscularis layer is prominent with retention of the normal layering pattern. The small intestinal wall thickness is normal with a normal layering pattern and appropriate mural detail. Discreet masses are not identified. The colonic wall is normal. The colonic lumen contains shadowing fecal material. No obvious obstructive disease is noted.

ULTRASONOGRAPHIC FINDINGS

The prominent muscularis layer in the region of the pyloric antrum may represent hypertrophy, inflammation, normal variation or less likely, emerging neoplasia.

INTERPRETATION OF THE FINDINGS & FURTHER RECOMMENDATIONS

Further diagnostic and treatment recommendations are to be implemented by Dr. Cara Steele.



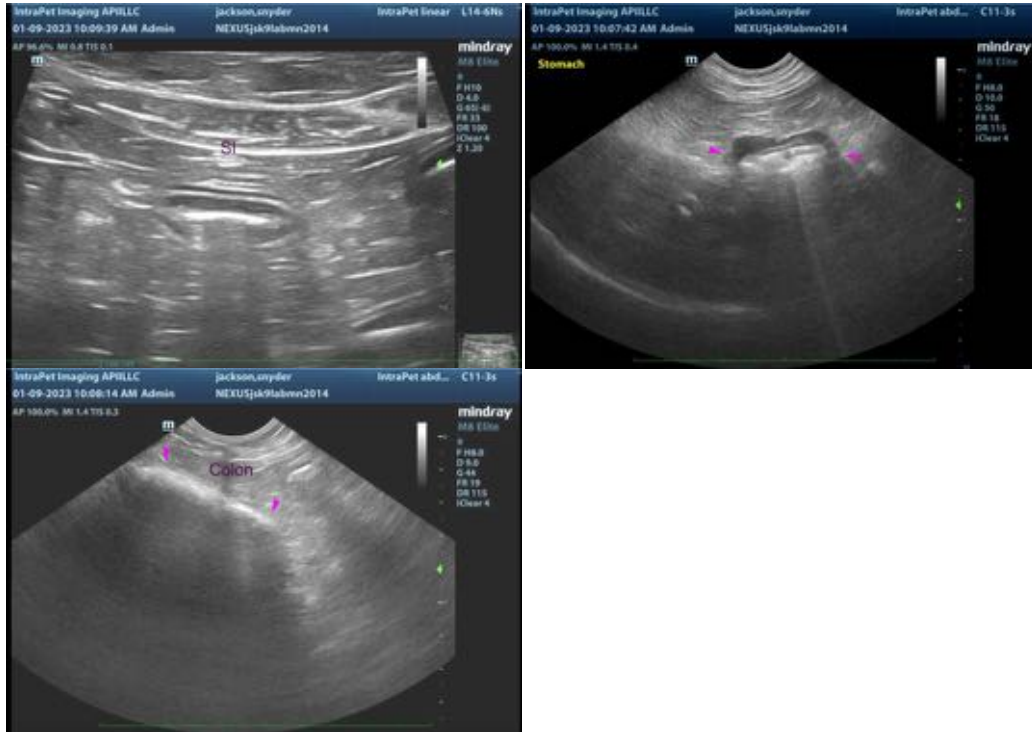

The information and recommendations provided are based on the images presented by the referring veterinarian. No evaluation can be communicated regarding pathology that was not visible in the image/video clips provided.

Thank you for this referral. If the clinical or image interpretation does not parallel your findings or if I can be of any further assistance please contact me.

Andrea Nicastro, MPH, DVM, Diplomate DACVIM (Small Animal Internal Medicine)
info@SonoPath.com