



PATIENT PRESENTING CLINICAL SIGNS

Chai Best
History: History of Pancreatitis, PLN, Hepatopathy, Is on Telmisartan for proteinuria. values of the UPC ratios have improved. History of Gall bladder disease. R/C AUS
Abnormal PE/Chem/CBC/UA Results: ALP 293 (N 23-212), Chol 9.05 (N 2.84-8.26, Thyroid panel TT4 11.7 (N 13-53) TT3 <0.62 (N 0.0-2.10) FT4 By ED 9.0 (N 9-47.4) cTSH 0.23 (N 0.05-0.60) TGAA Negative Spec cPI 1607 (N 0-200), UPC Ratio 0.82, prior to Tx was > 2.44, 2.11, and 4.4

SPECIES

Canine

BREED

Golden retriever

SEX

Female, spayed

AGE

8 Yrs.

WEIGHT

30 kg.

INTERPRETED BY

Andrea Nicastro, DVM,
Diplomate ACVIM
(Small Animal Internal
Medicine)

IMAGING PERFORMED BY

Dr. Brian Barnes

HOSPITAL NAME

Westview VH

REFERRING VET

Dr. Brian Barnes

INVOICE

12922

DATE

1/31/22

ULTRASONOGRAPHIC EXAMINATION OF THE ABDOMEN

Urinary System

The urinary bladder, trigone, and pelvic urethra are normal in thickness and the mucosal surface is smooth. The bladder lumen is moderately distended with mostly anechoic urine. No masses, inflammatory changes or calculi are observed. Ureteral papillae and visualized portion of the proximal urethra, visible to a depth of 2 cm, are normal.

The left kidney is normal size (6.74 cm in length); normal shape and architecture with smooth peripheral margins. There is a normal 1:3 cortex to medulla ratio with mild to moderate loss of corticomedullary distinction. There is no evidence of pyelectasia, nephroliths, infarcts or hydroureter. Renal vasculature is normal.

The right kidney is normal size (6.83 cm in length); normal shape and architecture with smooth peripheral margins. There is a normal 1:3 cortex to medulla ratio with mild to moderate loss of corticomedullary distinction. There is no evidence of pyelectasia, nephroliths, infarcts or hydroureter. Renal vasculature is normal.

Adrenal Glands

The left adrenal gland is normal size (0.57 cm at cranial pole) (0.68 cm at caudal pole) (2.92 cm in length); normal shape; homogenous parenchyma. The glandular echogenicity and detail are unremarkable. Capsule, cortex, and medullary definition are normal. The phrenicoabdominal vein and surrounding vasculature are normal.

The right adrenal gland is normal size (1.48 cm at cranial pole) (0.57 cm at caudal pole) (3.69 cm in length); normal shape; homogenous parenchyma. The glandular echogenicity and detail are unremarkable. Capsule, cortex, and medullary definition are normal. The phrenicoabdominal vein and surrounding vasculature are normal.

Spleen

The spleen is normal in size (1.78 cm in width at the level of the hilus) with a normal capsular contour. There is appropriate echogenicity and echotexture. No focal lesions are observed. Splenic vasculature is normal.

Liver

The liver is enlarged with swollen/rounded peripheral contours. The parenchyma is isoechoic relative to the spleen and subtly heterogeneous in appearance. No distinct focal lesions are observed. Vascular and biliary tracts are of normal volume with no evidence of congestion. The portal vein: caudal vena cava ratio is approximately 1:1. The gall bladder lumen is distended. The wall is normal in thickness. Several polypoid like lesions are arising from the luminal surface. A moderate amount of partially



PATIENT dependent echogenic debris/sludge is observed within the lumen. The cystic and common bile ducts are normal/not seen.

Chai Best

Gastrointestinal

SPECIES

Canine

The stomach and intestine are free of stasis and exhibit normal peristaltic activity. The gastric lumen is not distended. The gastric wall and pylorus are normal in thickness with a normal layering pattern. The pyloric outflow tract is patent. The small intestinal lumen is not dilated. The small intestinal wall thickness is normal with a normal layering pattern and appropriate mural detail. Discreet masses are not identified. The colonic wall is normal. No obstructive disease is noted.

BREED

Golden retriever

Pancreas

The region of the pancreas is isoechoic relative to surrounding omental fat. No obvious parenchymal abnormalities are observed. There is no evidence of regional inflammation or effusion.

SEX

Female, spayed

Free Abdomen

AGE

8 Yrs.

The peritoneal cavity is normal. There is no evidence of inflammation or effusion. The abdominal lymph nodes are normal/not visible.

WEIGHT

30 kg.

ULTRASONOGRAPHIC FINDINGS

- The diffuse hepatic changes are non-specific and could be consistent with vacuolar hepatopathy, regenerative nodular hyperplasia, and/or age-related remodeling. Inflammatory and infiltrative disease are considered less likely.
- Gallbladder debris/sludge, non-mucocele.
- Bilateral degenerative renal changes.

INTERPRETED BY

Andrea Nicastro, DVM,
Diplomate ACVIM
(*Small Animal Internal
Medicine*)

INTERPRETATION OF THE FINDINGS & FURTHER RECOMMENDATIONS

- Continuation of the Telmisartan is recommended as long as the patient is tolerating it.
- Other treatment considerations include:
 1. Omega 3 fatty acids
 2. Antithrombotic agent (i.e., Clopidogrel)
 3. Prescription renal diet, if the patient tolerates it
- Serial monitoring of the patient's blood pressure, renal values and UPC are recommended to assess for progression of the protein losing nephropathy.
- Consider testing for hyperadrenocorticism with a low-dose dexamethasone suppression test or ACTH stimulation test if clinical signs (i.e., PU/PD) develop in the future.

IMAGING PERFORMED BY

Dr. Brian Barnes

HOSPITAL NAME

Westview VH

REFERRING VET

Dr. Brian Barnes

INVOICE

12922

DATE

1/31/22



PATIENT

Chai Best

SPECIES

Canine

BREED

Golden retriever

SEX

Female, spayed

AGE

8 Yrs.

WEIGHT

30 kg.

INTERPRETED BY

Andrea Nicastro, DVM,
Diplomate ACVIM
(Small Animal Internal
Medicine)

IMAGING PERFORMED BY

Dr. Brian Barnes

HOSPITAL NAME

Westview VH

REFERRING VET

Dr. Brian Barnes

INVOICE

12922

DATE
1/31/22

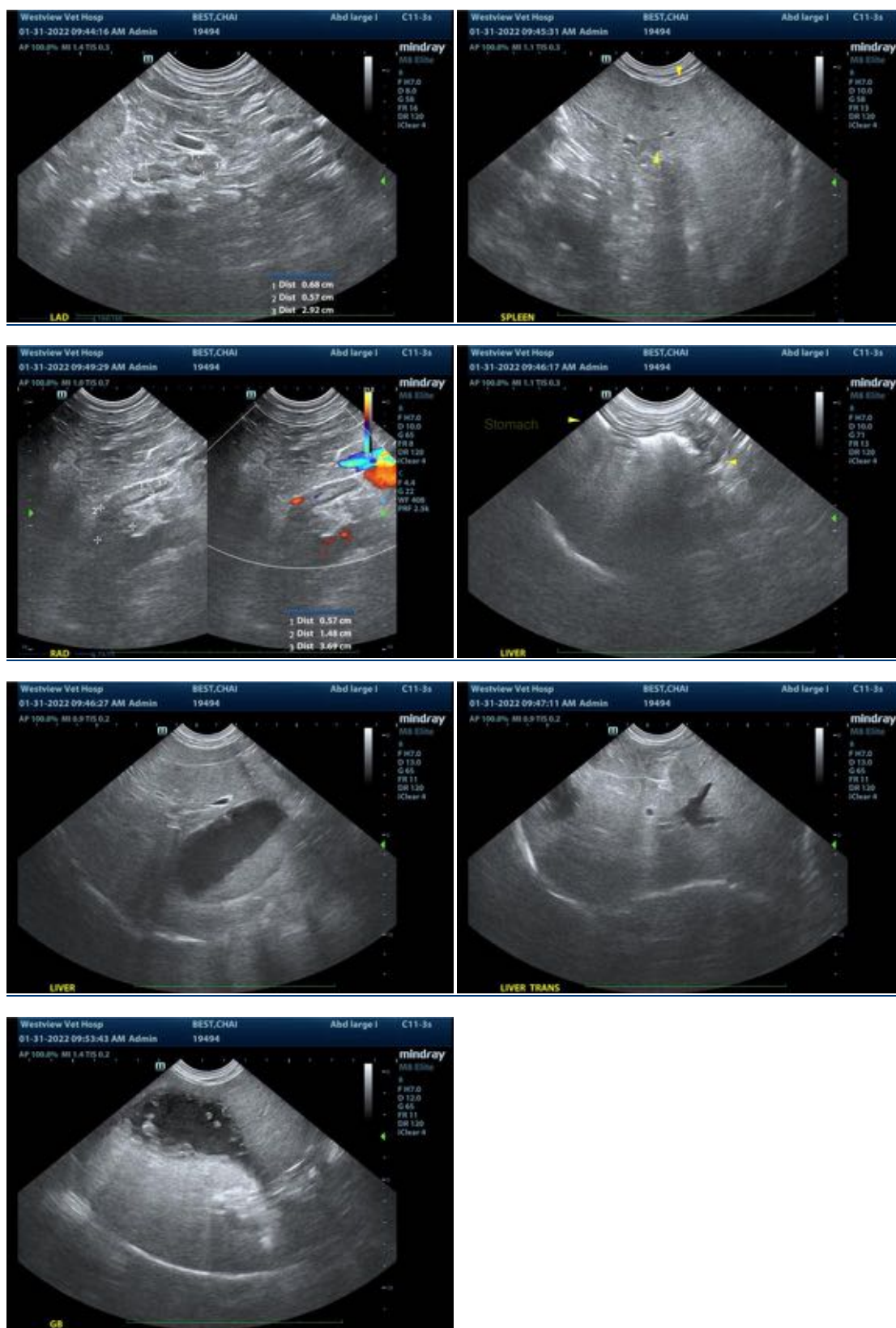

The information and recommendations provided are based on the images presented by the referring



PATIENT

Chai Best

veterinarian/sonographer. No evaluation can be communicated regarding pathology that was not visible in the image/video clips provided.

Thank you for this referral. If the clinical or image interpretation does not parallel your findings or if I can be of any further assistance please contact me.

SPECIES

Canine

Andrea Nicastro, DVM, Diplomate ACVIM (*Small Animal Internal Medicine*)

Andrea.nicastro@sonopath.com

BREED

Golden retriever

SEX

Female, spayed

AGE

8 Yrs.

WEIGHT

30 kg.

INTERPRETED BY

Andrea Nicastro, DVM,
Diplomate ACVIM
(*Small Animal Internal
Medicine*)

**IMAGING
PERFORMED BY**

Dr. Brian Barnes

HOSPITAL NAME

Westview VH

REFERRING VET

Dr. Brian Barnes

INVOICE

12922

DATE

1/31/22