



PATIENT

Buzz Muchmore

SPECIES

Feline

BREED

DLH

SEX

Male Neutered

AGE

November 18, 2022

WEIGHT

9.31

INTERPRETED BY

Andrea Nicastrò DVM
Diplomate ACVIM
(Sm Animal Internal Med)

**IMAGING
PERFORMED BY**

Andrea Nicastrò DVM
Diplomate ACVIM
(Sm Animal Internal Med)

HOSPITAL NAME

Cats Meow VH

REFERRING VET

Dr Kendra Levy

INVOICE

22470

DATE

1-29-26

PRESENTING CLINICAL SIGNS

Clinical Exam Findings: Abnormal bowel movements with bouts of constipation/diarrhea. Food regurgitation. Patient is underweight.

Abnormal lab-work values: (Blood work emailed) CBC chem unremarkable.

Current Medications: Gabapentin 100 mg evening before and 2 hours prior to ultrasound

Radiographic Findings: No radiographs taken

Patient sedated with Dexdomitor and butorphanol for this study.

Patient was not fasted for this study.

ULTRASONOGRAPHIC EXAMINATION OF THE ABDOMEN

Urinary System

The urinary bladder wall is normal in thickness. The mucosal surface is smooth. The bladder is moderately distended. Luminal contents are anechoic. No cystic calculi are observed. The region of the trigone and visible portion of the proximal urethra are normal.

The left kidney is normal in size (3.40 cm in length) with a normal shape, architecture and smooth peripheral margins. There is a normal 1:3 cortex to medulla ratio with normal corticomedullary distinction. There is no evidence of pyelectasia, nephroliths, infarcts or hydroureter. Renal vasculature is normal.

The right kidney is normal in size (3.74 cm in length) with a normal shape, architecture and smooth peripheral margins. There is a normal 1:3 cortex to medulla ratio with normal corticomedullary distinction. There is no evidence of pyelectasia, nephroliths, infarcts or hydroureter. Renal vasculature is normal.

Adrenal Glands

The left adrenal gland is normal size (0.33 cm width). Normal shape and glandular echogenicity. The phrenicoabdominal vein and surrounding vasculature are normal.

The right adrenal gland is normal size (0.34 cm width). Normal shape and glandular echogenicity. The phrenicoabdominal vein and surrounding vasculature are normal.

Spleen

The spleen is normal in size (0.83 cm in width at the level of the hilus) with a normal capsular contour. There is appropriate echogenicity and echotexture. No focal lesions are observed. Splenic vasculature is normal.

Liver

The liver is subjectively normal in size with normal contours and structure. There is appropriate echogenicity and echotexture. No overt structural evidence of inflammatory, infiltrative, or regenerative pathology is evident. Vascular and biliary tracts are of normal volume with no evidence of congestion. The portal vein to caudal vena cava ratio is approximately 1: 1.

The gallbladder lumen is moderately distended. The wall is thin and smooth. A scant amount of echogenic debris is observed within the lumen. The cystic and common bile ducts are normal.

Gastrointestinal

The stomach and intestine are free of stasis and exhibit normal peristaltic activity. The gastric lumen is moderately-distended with ingesta and some soft, shadowing material. The gastric wall and pylorus are normal in thickness with a normal layering pattern. The pyloric outflow tract is patent. The duodenal lumen is mildly-to-moderately fluid-distended. The remaining small intestinal segments are segmentally gas-distended. The small intestinal wall thickness is normal. There is disruption in the normal 1:3 muscularis:



PATIENT

Buzz Muchmore

mucosal ratio in most segments. Discreet masses are not identified. The ileocecal colic junction and colonic wall are normal. No obstructive disease is noted.

SPECIES

Feline

Pancreas

The pancreas is normal in size with normal peripheral contours. The pancreatic duct is normal. The base and limbs of the pancreas are isoechoic to surrounding omental fat. No focal lesions are observed. There is no evidence of peripancreatic inflammation or effusion.

BREED

DLH

Lymph Nodes

One-to-two prominent mesenteric lymph nodes are visualized (one measuring 1.75 x 0.39 cm).

SEX

Male Neutered

Free Abdomen

There is no obvious evidence of free fluid.

AGE

November 18, 2022

Other

A brief echocardiogram reveals no obvious evidence of right atrial or auricular mass. There is no obvious evidence of pericardial effusion.

ULTRASONOGRAPHIC FINDINGS

WEIGHT

9.31

Primary Findings

- The small intestinal wall changes could be consistent with inflammatory bowel disease or less likely, emerging small cell lymphoma. Normal variation is also possible.
- The soft, shadowing material within the gastric lumen may represent normal ingesta and/or form (i.e., hair). It appears nonobstructive at the time of this study.
- The prominent abdominal lymph nodes are most consistent with reactive lymphadenitis or lymphoid hyperplasia. Neoplastic infiltration is considered less likely.

INTERPRETED BY

Andrea Nicastrò DVM
Diplomate ACVIM
(Sm Animal Internal Med)

INTERPRETATION OF THE FINDINGS & FURTHER RECOMMENDATIONS

The following diagnostic/treatment recommendations can be considered:

1. Serum cobalamin, folate, PLI and TLI
2. A fecal evaluation for ova/Giardia
3. 3-4-week limited antigen or hydrolyzed protein diet trial to assess for food allergies
4. Initiation with a probiotic may also prove beneficial.
5. Also consider heartworm antigen and antibody testing as heartworm disease can be a cause of chronic vomiting in cats.
6. If the above diagnostics/therapeutics are inconclusive, endoscopic or surgical gastrointestinal biopsies may be warranted. Thoracic radiographs are recommended prior to anesthesia.
7. For patients where chronic vomiting is present but additional diagnostics are not to be performed, consider empirical treatment for Helicobacter gastritis, which includes a 14-21-day course of amoxicillin, metronidazole, clarithromycin and an acid blocker (i.e., omeprazole or famotidine).

IMAGING PERFORMED BY

Andrea Nicastrò DVM
Diplomate ACVIM
(Sm Animal Internal Med)

HOSPITAL NAME

Cats Meow VH

REFERRING VET

Dr Kendra Levy

INVOICE

22470

DATE

1-29-26



PATIENT

Buzz Muchmore

SPECIES

Feline

BREED

DLH

SEX

Male Neutered

AGE

November 18, 2022

WEIGHT

9.31

INTERPRETED BY

Andrea Nicastro DVM
 Diplomate ACVIM
 (Sm Animal Internal Med)

IMAGING PERFORMED BY

Andrea Nicastro DVM
 Diplomate ACVIM
 (Sm Animal Internal Med)

HOSPITAL NAME

Cats Meow VH

REFERRING VET

Dr Kendra Levy

INVOICE

22470

DATE

1-29-26

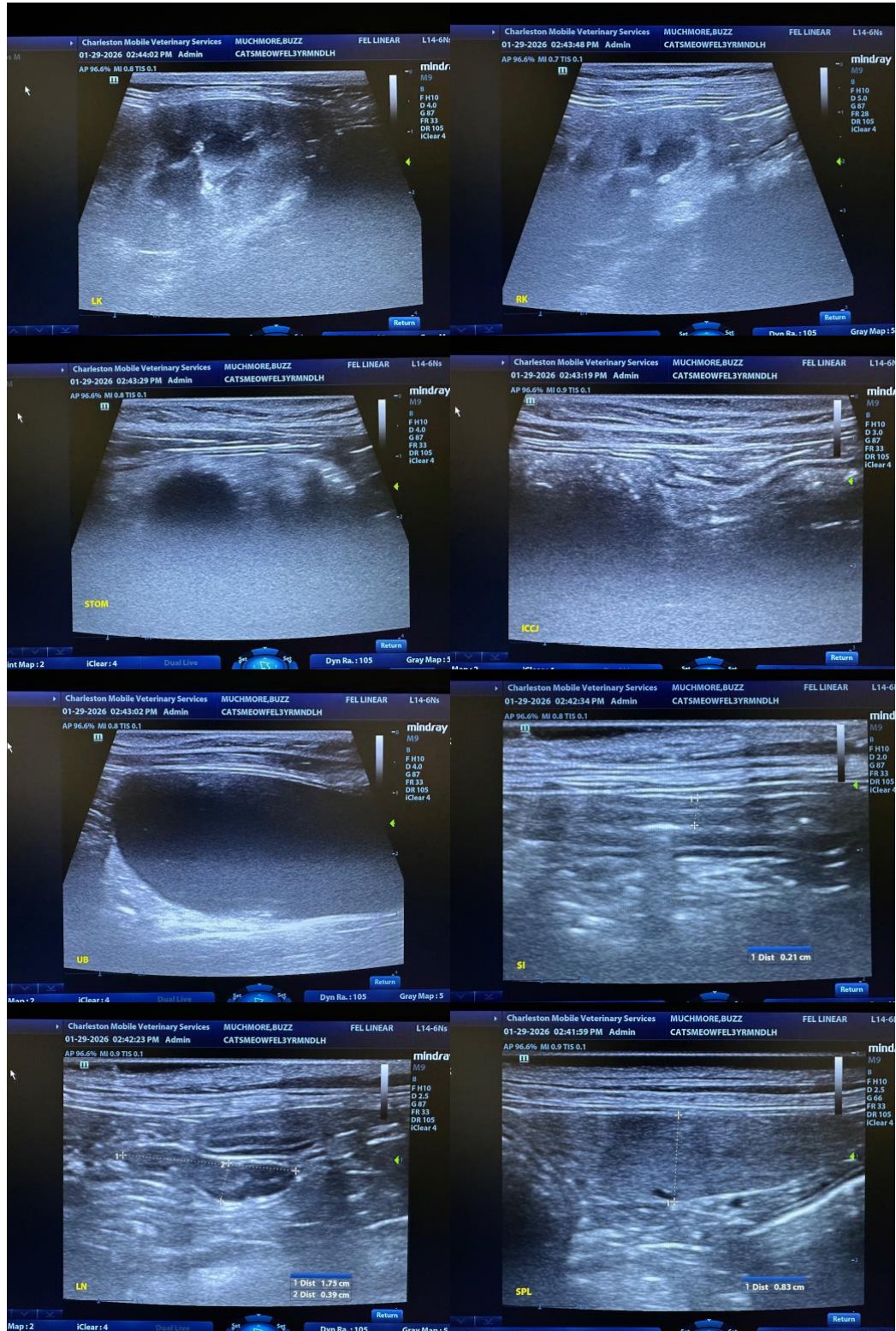



PATIENT

Buzz Muchmore

SPECIES

Feline

BREED

DLH

SEX

Male Neutered

AGE

November 18, 2022

WEIGHT

9.31

INTERPRETED BY

Andrea Nicastro DVM
 Diplomate ACVIM
 (Sm Animal Internal Med)

IMAGING PERFORMED BY

Andrea Nicastro DVM
 Diplomate ACVIM
 (Sm Animal Internal Med)

HOSPITAL NAME

Cats Meow VH

REFERRING VET

Dr Kendra Levy

INVOICE

22470

DATE

1-29-26

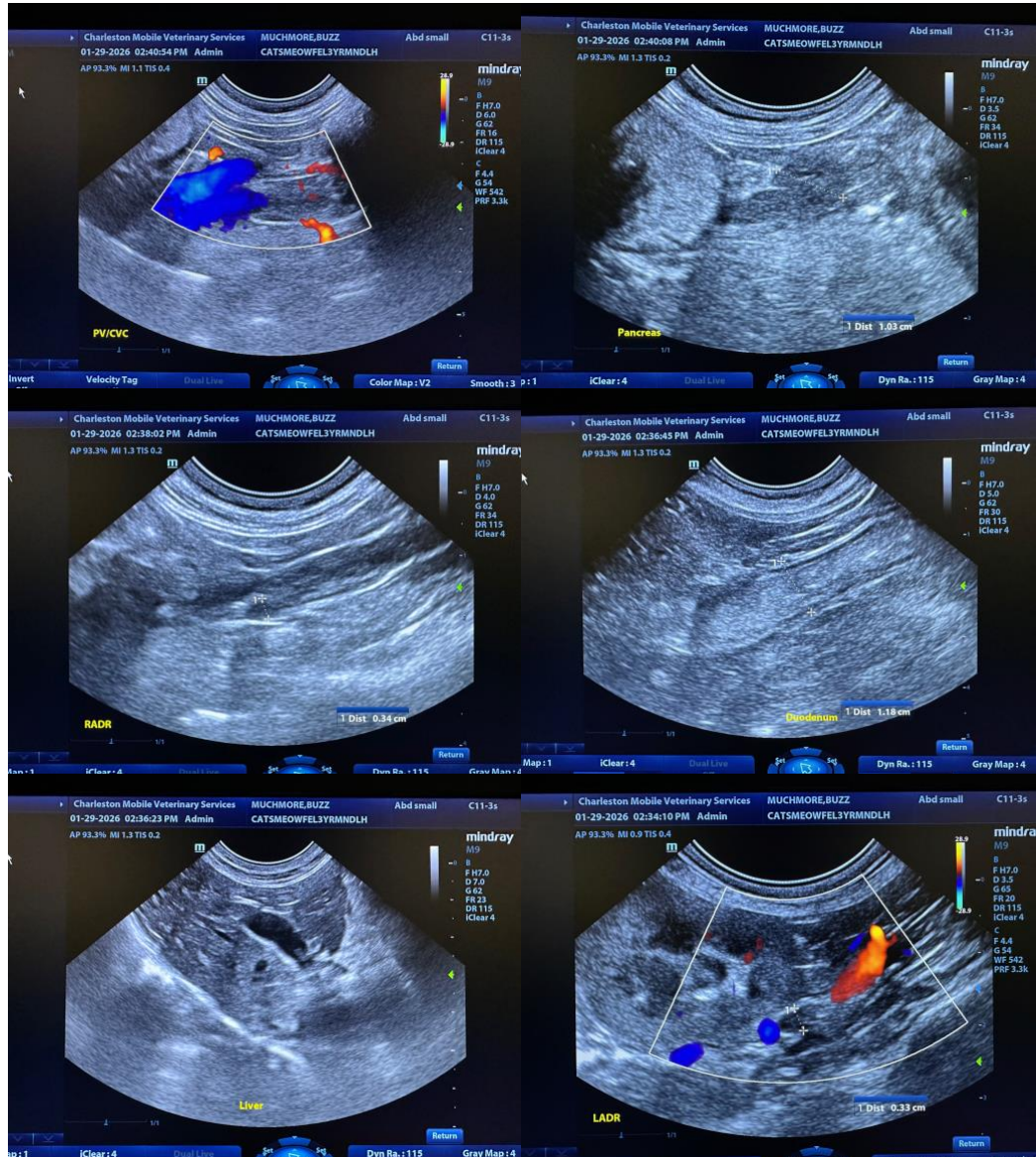

The information and recommendations provided are based on the images presented by the referring veterinarian/sonographer. No evaluation can be communicated regarding pathology that was not visible in the image/video clips provided.

Thank you for this referral. If the clinical or image interpretation does not parallel your findings or if I can be of any further assistance, please contact me.

Andrea Nicastro, MPH, DVM, Diplomate DACVIM (Small Animal Internal Medicine)
info@SonoPath.com