



PATIENT

Pip Albert

SPECIES

Canine

BREED

Jack Russell

SEX

Female Spayed

AGE

6/10/13

WEIGHT

17 pounds

INTERPRETED BY

Andrea Nicastro DVM
Diplomate ACVIM
(Sm Animal Internal Med)

**IMAGING
PERFORMED BY**

Andrea Nicastro DVM
Diplomate ACVIM
(Sm Animal Internal Med)

HOSPITAL NAME

West Ashley Vet

REFERRING VET

Dr Lauren Tierney

INVOICE

22452

DATE

1-26-26

PRESENTING CLINICAL SIGNS

Patient presents for elevated liver values.
Clinical Exam Findings: ALP 314. ALT 262. Globulin 4.1. Mild thrombocytosis
Patient is currently on antibiotics and may be having a dental procedure performed today.

ULTRASONOGRAPHIC EXAMINATION OF THE ABDOMEN

Urinary System

The urinary bladder wall is normal in thickness. The mucosal surface is smooth. The bladder is mildly distended. Luminal contents are anechoic. No cystic calculi are observed. The region of the trigone and visible portion of the proximal urethra are normal.

The left kidney is normal in size (3.94 cm in length) with a normal shape, architecture and smooth peripheral margins. There is a normal 1:3 cortex to medulla ratio with mild to moderate loss of corticomedullary distinction. There is no evidence of pyelectasia, nephroliths, infarcts or hydroureter. Renal vasculature is normal.

The right kidney is normal in size (4.00 cm in length) with a normal shape, architecture and smooth peripheral margins. There is a normal 1:3 cortex to medulla ratio with mild loss of corticomedullary distinction. There is no evidence of pyelectasia, nephroliths, infarcts or hydroureter. Renal vasculature is normal.

Adrenal Glands

The left adrenal gland is mildly enlarged (0.49 cm at cranial pole) (0.56 cm at caudal pole) with a normal shape and homogenous parenchyma. The glandular echogenicity and detail are unremarkable. Capsule, cortex, and medullary definition are normal. The phrenicoabdominal vein and surrounding vasculature are normal.

The right adrenal gland is mildly enlarged (0.74 cm at cranial pole) (0.72 cm at caudal pole) with slightly swollen peripheral contours. The glandular echogenicity and detail are unremarkable. Capsule, cortex, and medullary definition are normal. The phrenicoabdominal vein and surrounding vasculature are normal.

Spleen

The spleen is normal in size (1.51 cm in width at the level of the hilus) with a normal capsular contour. There is appropriate echogenicity and echotexture. No focal lesions are observed. Splenic vasculature is normal.

Liver

The liver is normal to prominent-in-size with smooth peripheral contours. The parenchyma is isoechoic relative to the spleen and diffusely heterogenous in appearance. No distinct focal lesions are observed. Hepatic vasculature and intrahepatic biliary tracts are of normal volume with no evidence of congestion. The portal vein to caudal vena cava ratio is approximately 1: 1.

The gallbladder lumen is moderately distended. The wall is thin and smooth. A small-to-moderate amount of aggregated, echogenic-to-mineralized gravity-dependent debris/sand is observed within the lumen. The cystic and common bile ducts are normal/not seen. The duodenal papilla is normal-in-size (0.23 cm in width).

Gastrointestinal

The gastric lumen is mildly distended with ingesta and ill-defined shadowing material. The gastric wall and pylorus are normal in thickness with a normal layering pattern. The pyloric outflow tract is patent. The small intestinal lumen is not dilated. The small intestinal wall is normal in thickness with a normal layering

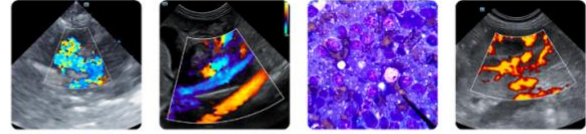

PATIENT

Pip Albert

SPECIES

Canine

BREED

Jack Russell

SEX

Female Spayed

AGE

6/10/13

WEIGHT

17 pounds

INTERPRETED BY

Andrea Nicastro DVM
Diplomate ACVIM
(Sm Animal Internal Med)

**IMAGING
PERFORMED BY**

Andrea Nicastro DVM
Diplomate ACVIM
(Sm Animal Internal Med)

HOSPITAL NAME

West Ashley Vet

REFERRING VET

Dr Lauren Tierney

INVOICE

22452

DATE

1-26-26

pattern and appropriate mural detail. Discreet masses are not identified. The ileoceocolic junction and colonic wall are normal. There is no evidence of an obstructive pattern.

Pancreas

The right limb of the pancreas is visible with normal curvilinear peripheral contours. The parenchyma is largely isoechoic relative to surrounding omental fat and slightly mildly heterogenous in appearance. The pancreatic duct is visible but not overtly dilated. There is no evidence of peripancreatic inflammation or effusion.

Lymph Nodes

The abdominal lymph nodes are normal/not visible.

Free Abdomen

There is no obvious evidence of free fluid.

Other

A brief echocardiogram reveals no obvious evidence of right atrial or auricular mass. There is no obvious evidence of pericardial effusion.

ULTRASONOGRAPHIC FINDINGS

Primary Findings

- The hepatic changes are nonspecific and could be secondary to inflammatory disease (i.e., cholangiohepatitis, chronic hepatitis), Leptospirosis, hepatotoxicosis, infiltrative neoplasia (i.e., lymphoma), vacuolar hepatopathy, regenerative nodular hyperplasia, other hepatopathy, or some combination thereof.
- Gallbladder debris/sand, non-mucocele

Secondary Findings

- The pancreatic changes are most consistent with age-related parenchymal remodeling, potentially secondary to a prior inflammatory episode, early fibrosis or chronic pancreatitis.
- Bilateral nonspecific age-related renal changes
- Minor retained gastric ingesta. The shadowing material within the gastric lumen may represent normal ingesta and/or foreign material. It appears nonobstructive at the time of this study.

INTERPRETATION OF THE FINDINGS & FURTHER RECOMMENDATIONS

- Leptospirosis testing (i.e., blood and urine PCR, serology) can also be considered if clinical suspicion for disease is high.
- Hepatic tissue sampling (i.e., aspirates or biopsies) can be considered, assuming normal clotting status. If liver biopsies are pursued, aerobic and anaerobic bile cultures and additional hepatic copper quantitation should also be performed.
- If hepatic tissue sampling is not pursued at this time, consider rechecking liver values in 3-4 weeks. If there is no improvement in the liver values, hepatic tissue sampling can be revisited at this time.



PATIENT

Pip Albert

SPECIES

Canine

BREED

Jack Russell

SEX

Female Spayed

AGE

6/10/13

WEIGHT

17 pounds

INTERPRETED BY

Andrea Nicastro DVM
 Diplomate ACVIM
 (Sm Animal Internal Med)

IMAGING PERFORMED BY

Andrea Nicastro DVM
 Diplomate ACVIM
 (Sm Animal Internal Med)

HOSPITAL NAME

West Ashley Vet

REFERRING VET

Dr Lauren Tierney

INVOICE

22452

DATE

1-26-26

- If anesthetic procedure is pursued, benzodiazepines should be avoided and opioids used judiciously.

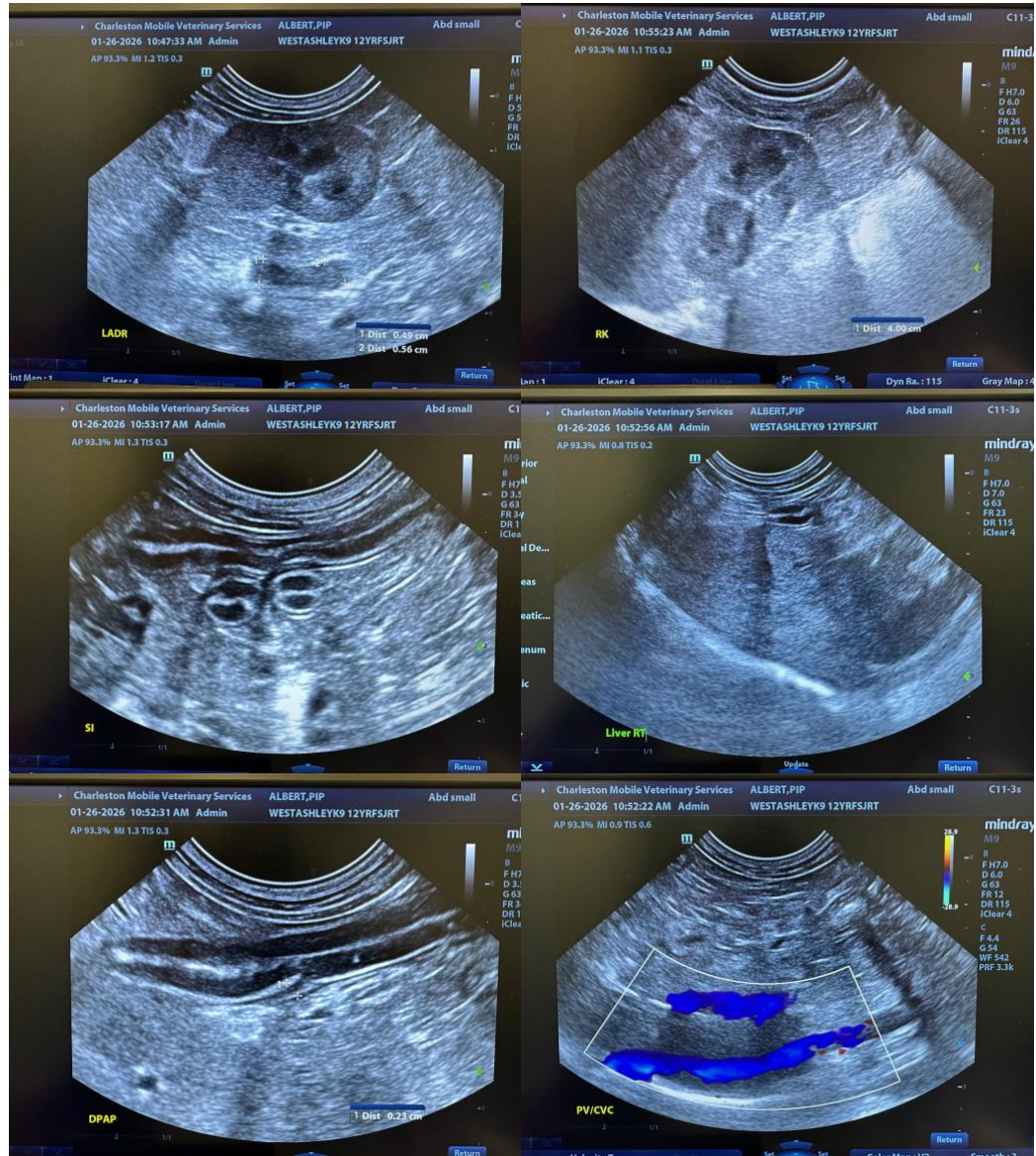



PATIENT

Pip Albert

SPECIES

Canine

BREED

Jack Russell

SEX

Female Spayed

AGE

6/10/13

WEIGHT

17 pounds

INTERPRETED BY

Andrea Nicastrò DVM
 Diplomate ACVIM
 (Sm Animal Internal Med)

IMAGING PERFORMED BY

Andrea Nicastrò DVM
 Diplomate ACVIM
 (Sm Animal Internal Med)

HOSPITAL NAME

West Ashley Vet

REFERRING VET

Dr Lauren Tierney

INVOICE

22452

DATE

1-26-26

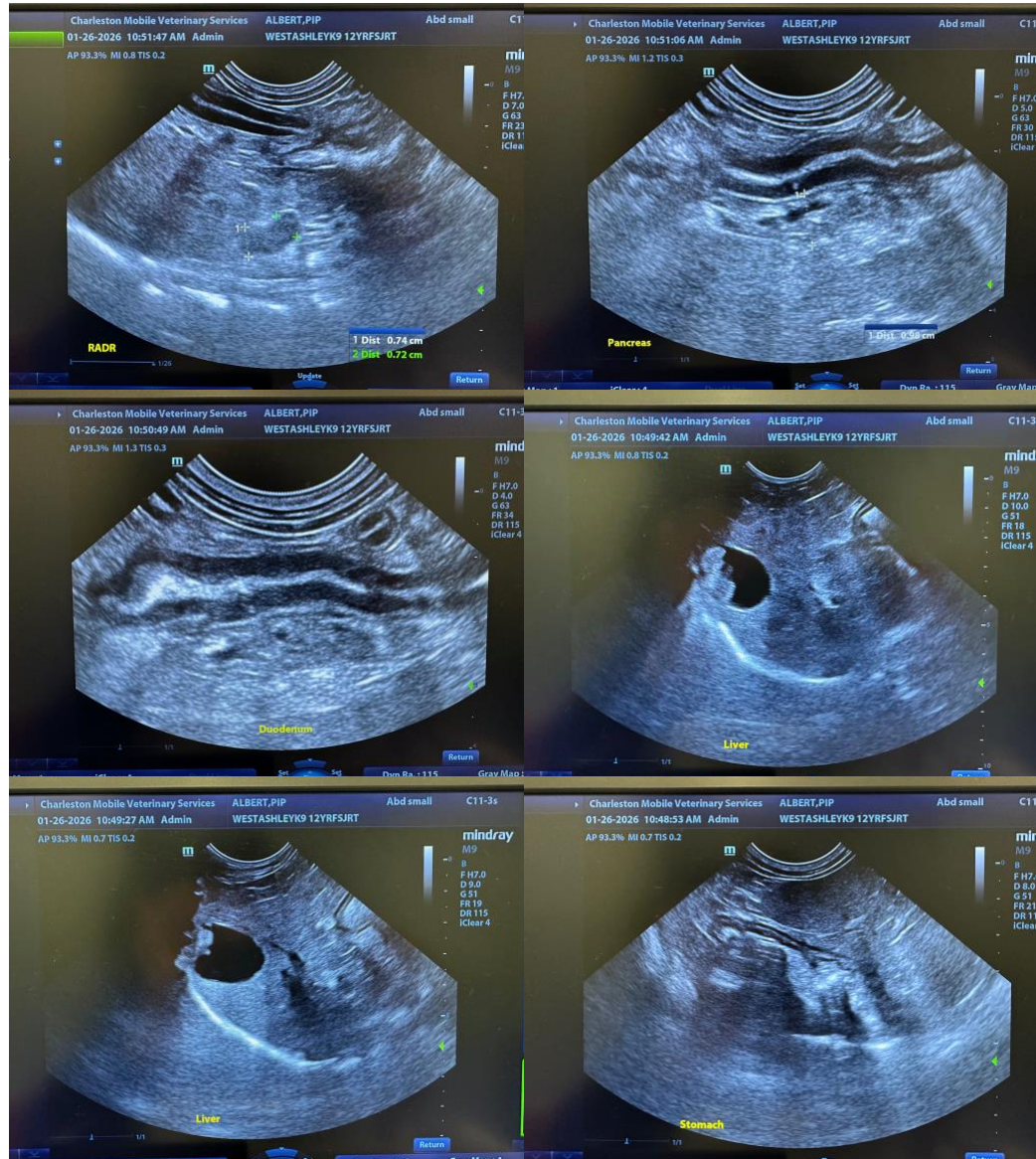



PATIENT

Pip Albert

SPECIES

Canine

BREED

Jack Russell

SEX

Female Spayed

AGE

6/10/13

WEIGHT

17 pounds

INTERPRETED BY

Andrea Nicastrò DVM
 Diplomate ACVIM
 (Sm Animal Internal Med)

IMAGING PERFORMED BY

Andrea Nicastrò DVM
 Diplomate ACVIM
 (Sm Animal Internal Med)

HOSPITAL NAME

West Ashley Vet

REFERRING VET

Dr Lauren Tierney

INVOICE

22452

DATE

1-26-26

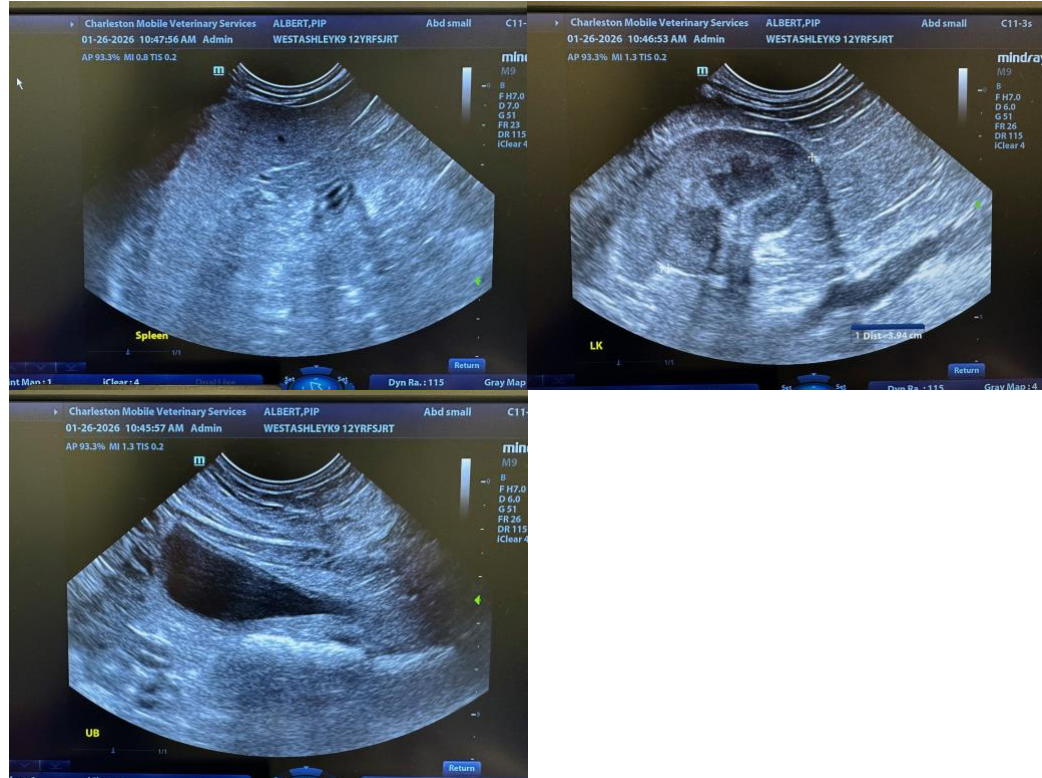

The information and recommendations provided are based on the images presented by the referring veterinarian/sonographer. No evaluation can be communicated regarding pathology that was not visible in the image/video clips provided.

Thank you for this referral. If the clinical or image interpretation does not parallel your findings or if I can be of any further assistance, please contact me.

Andrea Nicastrò, MPH, DVM, Diplomate DACVIM (Small Animal Internal Medicine)
info@SonoPath.com



**Charleston Mobile
Veterinary Services**
IN PARTNERSHIP WITH SONOPATH VETERINARY ULTRASOUND



Clinical Sonography & Telecytology
Educational Teleconsultation Services™

SonoPath
FOSTERING THE ART OF VETERINARY MEDICINE™

www.charlestonmobile.net
info@charlestonmobile.net

800.403.5408

PATIENT

Pip Albert

SPECIES

Canine

BREED

Jack Russell

SEX

Female Spayed

AGE

6/10/13

WEIGHT

17 pounds

INTERPRETED BY

Andrea Nicastro DVM
Diplomate ACVIM
(Sm Animal Internal Med)

**IMAGING
PERFORMED BY**

Andrea Nicastro DVM
Diplomate ACVIM
(Sm Animal Internal Med)

HOSPITAL NAME

West Ashley Vet

REFERRING VET

Dr Lauren Tierney

INVOICE

22452

DATE

1-26-26