



**PATIENT**

Luna Edwards

**SPECIES**

Canine

**BREED**

Doberman Pinscher

**SEX**

Female Spayed

**AGE**

6

**WEIGHT**

Not Provided

**INTERPRETED BY**

Andrea Nicastrò DVM  
Diplomate  
ACVIM  
(Sm Animal Internal Med)

**IMAGING PERFORMED BY**

Andrea Nicastrò DVM  
Diplomate  
ACVIM  
(Sm Animal Internal Med)

**HOSPITAL NAME**

BluePearl MP ER

**REFERRING VET**

Dr Holmes

**INVOICE**

22448

**DATE**

1-23-26

**PRESENTING CLINICAL SIGNS**

Acute onset of nausea and vomiting starting last night – inappetence, lethargy. Bloodwork today revealed an ALT >2000. ALP 263. GGT 13. Tbili 2.3. Bloodwork last year revealed normal liver values. Patient is vaccinated for Leptospirosis.

**ULTRASONOGRAPHIC EXAMINATION OF THE ABDOMEN**

**Urinary System**

The urinary bladder wall is normal in thickness. The mucosal surface is smooth. The bladder is moderately distended. Luminal contents are mostly anechoic. No cystic calculi are observed. The region of the trigone and the proximal urethra, visible to a depth of 2 cm, are normal.

The left kidney is normal in size (6.03 cm in length) with a normal shape, architecture and smooth peripheral margins. There is a normal 1:3 cortex to medulla ratio with minimal loss of corticomedullary distinction. There is no evidence of pyelectasia, nephroliths, infarcts or hydronephrosis. Renal vasculature is normal.

The right kidney is normal in size (8.09 cm in length) with a normal shape, architecture and smooth peripheral margins. There is a normal 1:3 cortex to medulla ratio with minimal loss of corticomedullary distinction. There is no evidence of pyelectasia, nephroliths, infarcts or hydronephrosis. Renal vasculature is normal.

**Adrenal Glands**

The left adrenal gland is normal in size (0.58 cm at cranial pole) (0.53 cm at caudal pole) with a normal shape and homogenous parenchyma. The glandular echogenicity and detail are unremarkable. Capsule, cortex, and medullary definition are normal. The phrenicoabdominal vein and surrounding vasculature are normal.

The right adrenal gland is normal in size (0.96 cm at cranial pole) (0.69 cm at caudal pole) with a normal shape and homogenous parenchyma. The glandular echogenicity and detail are unremarkable. Capsule, cortex, and medullary definition are normal. The phrenicoabdominal vein and surrounding vasculature are normal.

**Spleen**

The spleen is subjectively normal-in-size, with a normal capsular contour. There is appropriate echogenicity and echotexture. No focal lesions are observed. Splenic vasculature is normal.

**Liver**

The liver is subjectively normal in size with normal contours and structure. There is appropriate echogenicity and echotexture. No overt structural evidence of inflammatory, infiltrative, or regenerative pathology is evident. Vascular and biliary tracts are of normal volume with no evidence of congestion. The portal vein to caudal vena cava ratio is approximately 1: 1.

The gallbladder lumen is moderately distended. The wall is thin and smooth. Luminal contents are anechoic. The cystic and common bile ducts are normal/not seen.

**Gastrointestinal**

The gastric lumen is not distended. The gastric wall and pylorus are normal in thickness with a normal layering pattern. The pyloric outflow tract is patent. The small intestinal lumen is not dilated. The small intestinal wall is normal in thickness with a normal layering pattern and appropriate mural detail. Discreet masses are not identified. The ileoceocolic junction and colonic wall are normal. There is no evidence of an obstructive pattern.

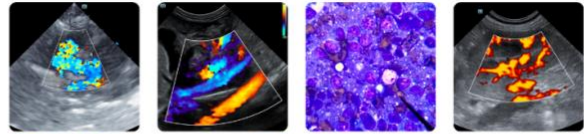

**PATIENT**

Luna Edwards

**Pancreas**

The region of the pancreas is isoechoic relative to surrounding omental fat. No obvious parenchymal abnormalities are observed. There is no evidence of regional inflammation or effusion.

**SPECIES**

Canine

**Lymph Nodes**

A few prominent mesenteric lymph nodes are visualized (one measuring 2.39 x 0.57 cm).

**BREED**

Doberman Pinscher

**Free Abdomen**

There is no obvious evidence of free fluid.

**SEX**

Female Spayed

**Other**

A brief echocardiogram reveals no obvious evidence of right atrial or auricular mass. There is no obvious evidence of pericardial effusion.

**ULTRASONOGRAPHIC FINDINGS**

**AGE**

6

The prominent abdominal lymph nodes are most consistent with reactive lymphadenitis or lymphoid hyperplasia. Neoplastic infiltration is considered less likely.

**WEIGHT**

Not Provided

\*An obvious cause for the patient's elevated liver values is not identified in this study, as the liver appears normal sonographically. Given the patient's clinical history, and acute hepatopathy (i.e., infection, toxin, hypotensive event) or less likely, emerging neoplasia is of top concern.

**INTERPRETATION OF THE FINDINGS & FURTHER RECOMMENDATIONS**

**INTERPRETED BY**

Andrea Nicastrò DVM  
 Diplomate  
 ACVIM  
 (Sm Animal Internal Med)

- Leptospirosis testing (i.e., blood and urine PCR, serology) is recommended, although the infection is considered less likely given the patient's vaccination status. Ultimately, hepatic tissue sampling (i.e., aspirates or biopsies) may be useful in further evaluating for a microscopic hepatopathy. If pursued, aerobic and anaerobic bile cultures and hepatic copper quantitation should also be performed.
- If a conservative approach is desired, consider empirical treatment for bacterial cholangiohepatitis/ Leptospirosis/hepatotoxicity (amoxicillin-clavulanic acid, Denamarin). If no improvement in the liver values is seen within 7-10 days of initiating therapy, antibiotics should be discontinued, and hepatic tissue sampling reconsidered. If liver values improve, continue therapy for at least 4-6 weeks and 1 week beyond normalization of the liver values.

**IMAGING PERFORMED BY**

Andrea Nicastrò DVM  
 Diplomate  
 ACVIM  
 (Sm Animal Internal Med)

**HOSPITAL NAME**

BluePearl MP ER

**REFERRING VET**

Dr Holmes

**INVOICE**

22448

**DATE**

1-23-26

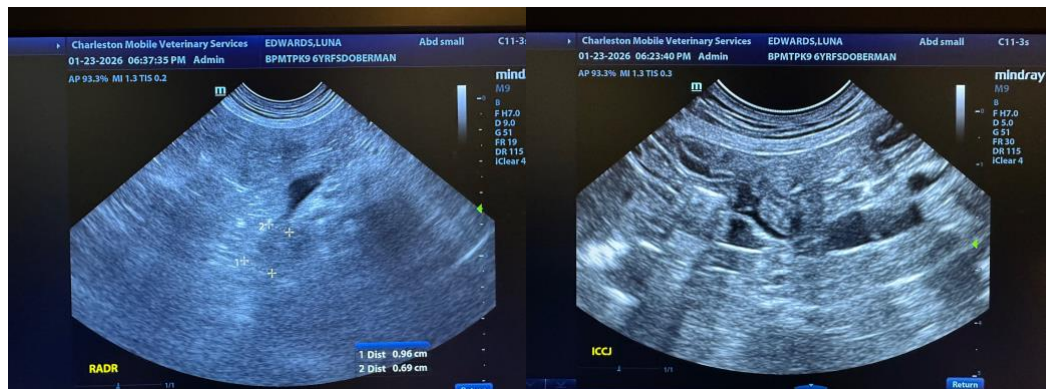



**PATIENT**

Luna Edwards

**SPECIES**

Canine

**BREED**

Doberman Pinscher

**SEX**

Female Spayed

**AGE**

6

**WEIGHT**

Not Provided

**INTERPRETED BY**

Andrea Nicastrò DVM  
 Diplomate  
 ACVIM  
 (Sm Animal Internal Med)

**IMAGING PERFORMED BY**

Andrea Nicastrò DVM  
 Diplomate  
 ACVIM  
 (Sm Animal Internal Med)

**HOSPITAL NAME**

BluePearl MP ER

**REFERRING VET**

Dr Holmes

**INVOICE**

22448

**DATE**

1-23-26

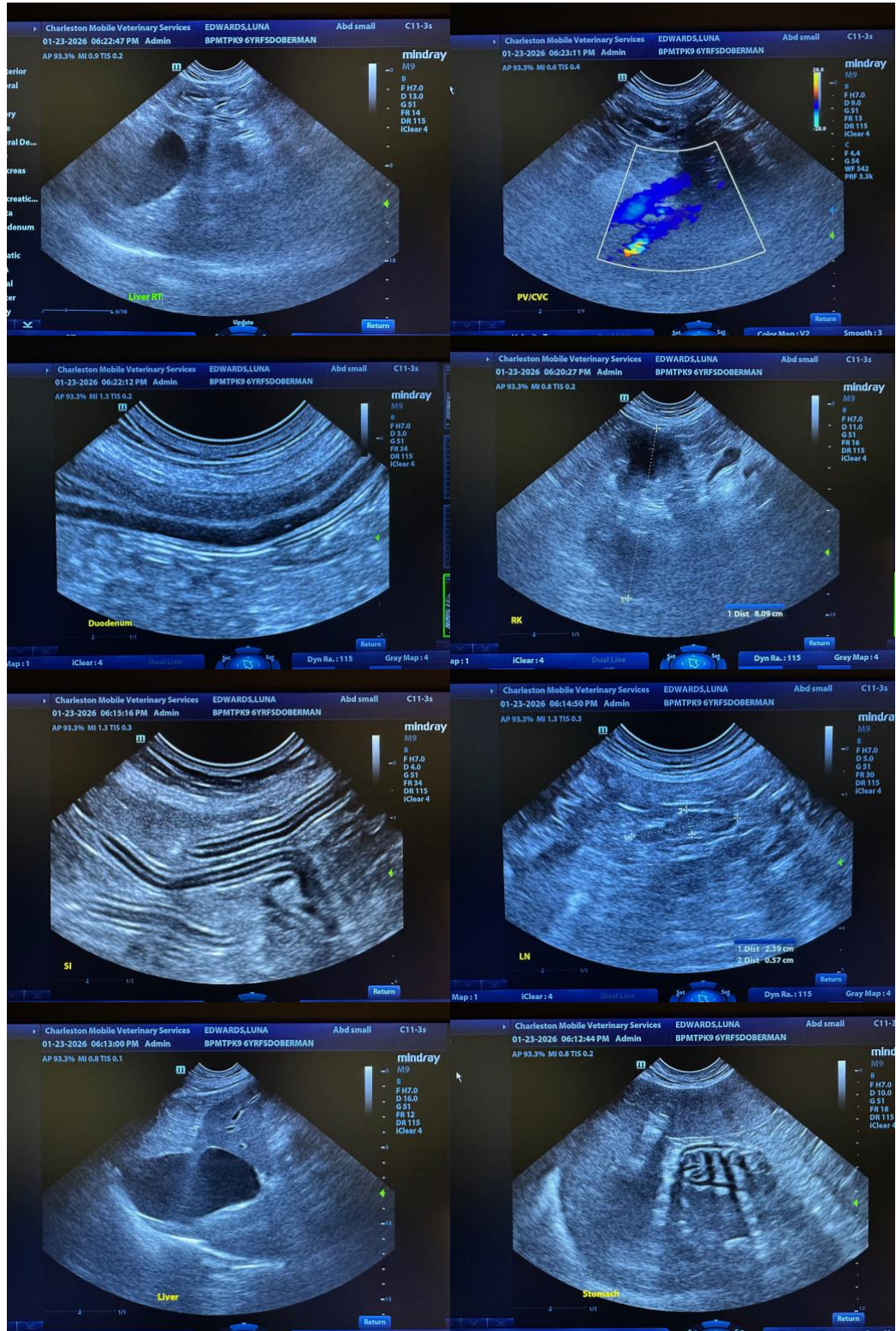



**PATIENT**

Luna Edwards

**SPECIES**

Canine

**BREED**

Doberman Pinscher

**SEX**

Female Spayed

**AGE**

6

**WEIGHT**

Not Provided

**INTERPRETED BY**

Andrea Nicaastro DVM  
 Diplomate  
 ACVIM  
 (Sm Animal Internal Med)

**IMAGING PERFORMED BY**

Andrea Nicaastro DVM  
 Diplomate  
 ACVIM  
 (Sm Animal Internal Med)

**HOSPITAL NAME**

BluePearl MP ER

**REFERRING VET**

Dr Holmes

**INVOICE**

22448

**DATE**

1-23-26

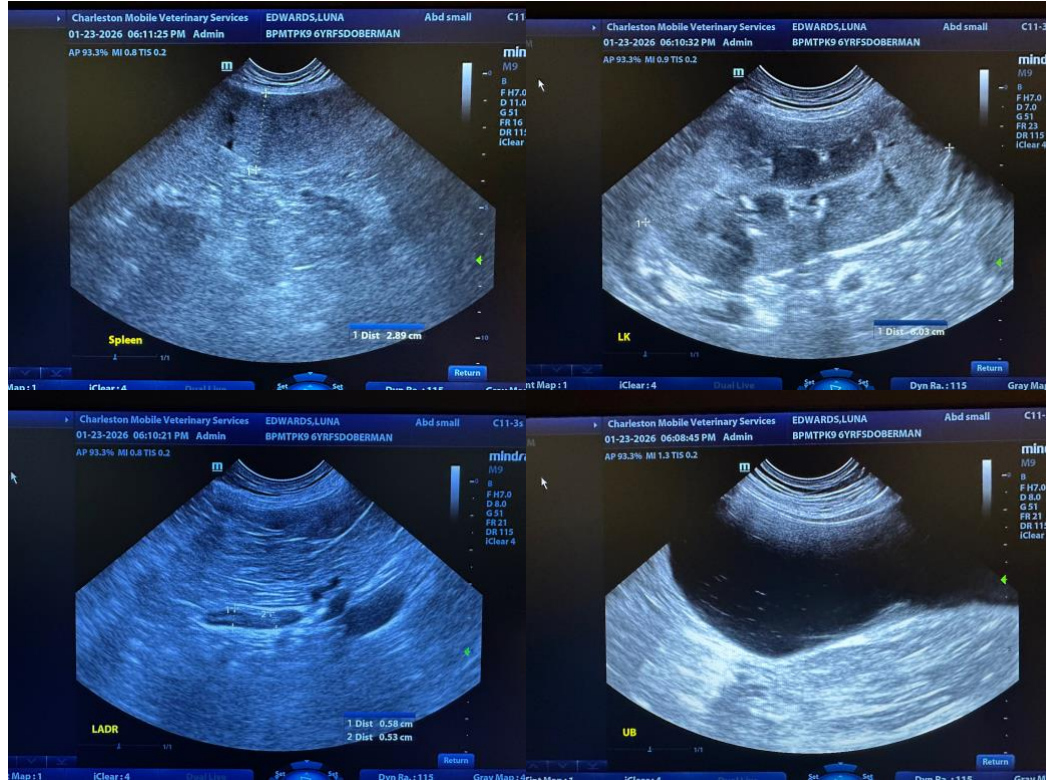

The information and recommendations provided are based on the images presented by the referring veterinarian/sonographer. No evaluation can be communicated regarding pathology that was not visible in the image/video clips provided.

Thank you for this referral. If the clinical or image interpretation does not parallel your findings or if I can be of any further assistance, please contact me.

**Andrea Nicaastro, MPH, DVM, Diplomate DACVIM (Small Animal Internal Medicine)**  
[info@SonoPath.com](mailto:info@SonoPath.com)