



**PATIENT**

Vinny 59926925

**SPECIES**

Feline

**BREED**

DSH

**SEX**

Neutered Male

**AGE**

4 mos

**WEIGHT**

5.9 lbs

**INTERPRETED BY**

Andrea Nicastrò DVM  
Diplomate ACVIM  
(Sm Animal Internal Med)

**IMAGING  
PERFORMED BY**

Greg Shaffer - CM

**HOSPITAL NAME**

Saint Frances AC

**REFERRING VET**

Dr. O'Sullivan

**INVOICE**

22417

**DATE**

1-21-26

**PRESENTING CLINICAL SIGNS**

- Immediate post-op Neuter

**ULTRASONOGRAPHIC EXAMINATION OF THE ABDOMEN**

**Urinary System**

The urinary bladder wall is normal in thickness. The mucosal surface is smooth. The bladder is moderately distended. Luminal contents are mostly anechoic. No cystic calculi are observed. The region of the trigone and the proximal urethra, visible to a depth of 1.5 cm, are normal.

The left kidney is normal in size (3.58 cm in length) with a normal shape, architecture and smooth peripheral margins. There is a normal 1:3 cortex to medulla ratio with normal corticomedullary distinction. There is no evidence of pyelectasia, nephroliths, infarcts or hydronephrosis. Renal vasculature is normal.

The right kidney is normal in size (4.24 cm in length) with a normal shape, architecture and smooth peripheral margins. There is a normal 1:3 cortex to medulla ratio with normal corticomedullary distinction. There is no evidence of pyelectasia, nephroliths, infarcts or hydronephrosis. Renal vasculature is normal.

**Adrenal Glands**

The region of the left adrenal gland is evaluated. No obvious pathology is observed in this region.

The right adrenal gland is normal size (0.36 cm width). Normal shape and glandular echogenicity. The phrenicoabdominal vein and surrounding vasculature are normal.

**Spleen**

The spleen is normal in size (0.71 cm in width at the level of the hilus) with a normal capsular contour. There is appropriate echogenicity and echotexture. No focal lesions are observed. Splenic vasculature is normal.

**Liver**

The liver is subjectively normal in size with normal contours and structure. There is appropriate echogenicity and echotexture. No overt structural evidence of inflammatory, infiltrative, or regenerative pathology is evident. Vascular and biliary tracts are of normal volume with no evidence of congestion. The portal vein to caudal vena cava ratio is approximately 1: 1.

The gallbladder lumen is moderately distended. The wall is thin and smooth. Luminal contents are anechoic. The cystic and common bile ducts are visible but not overtly dilated.

**Gastrointestinal**

The gastric lumen is moderately-distended with ingesta. The gastric wall and pylorus are normal in thickness with a normal layering pattern. The pyloric outflow tract is patent. The small intestinal lumen is segmentally dilated with chyme. The small intestinal wall is normal in thickness with a normal layering pattern and appropriate mural detail. Discreet masses are not identified. The colonic wall is normal. There is no evidence of an obstructive pattern.

**Pancreas**

The region of the pancreas is isoechoic relative to surrounding omental fat. No obvious parenchymal abnormalities are observed. There is no evidence of regional inflammation or effusion.

**Lymph Nodes**

A few prominent mesenteric lymph nodes are visualized (one measuring 1.50 x 0.68 cm).



**PATIENT**

Vinny 59926925

**Free Abdomen**

Trace free fluid is observed.

**SPECIES**

Feline

**ULTRASONOGRAPHIC FINDINGS**

**Primary Findings**

**BREED**

DSH

**SEX**

Neutered Male

- The abdominal lymphadenopathy could be consistent with immunologic immaturity, reactive lymphadenitis or lymphoid hyperplasia. Infiltrative neoplasia is possible but considered unlikely.
- The presence of ingesta in the gastric lumen despite fasting is suggestive of delayed gastric emptying.
- Trace ascites. This is typically a normal finding in young, feline patients. However, if the patient is ill, consider baseline lab work (including a CBC, chemistry panel, and urinalysis) to initiate a work-up.

**AGE**

4 mos

**INTERPRETATION OF THE FINDINGS & FURTHER RECOMMENDATIONS**

No further recommendations needed at this time unless patient is exhibiting signs of illness.

**WEIGHT**

5.9 lbs

**INTERPRETED BY**

Andrea Nicastrò DVM  
 Diplomate ACVIM  
 (Sm Animal Internal Med)

**IMAGING PERFORMED BY**

Greg Shaffer - CM

**HOSPITAL NAME**

Saint Frances AC

**REFERRING VET**

Dr. O'Sullivan

**INVOICE**

22417

**DATE**

1-21-26

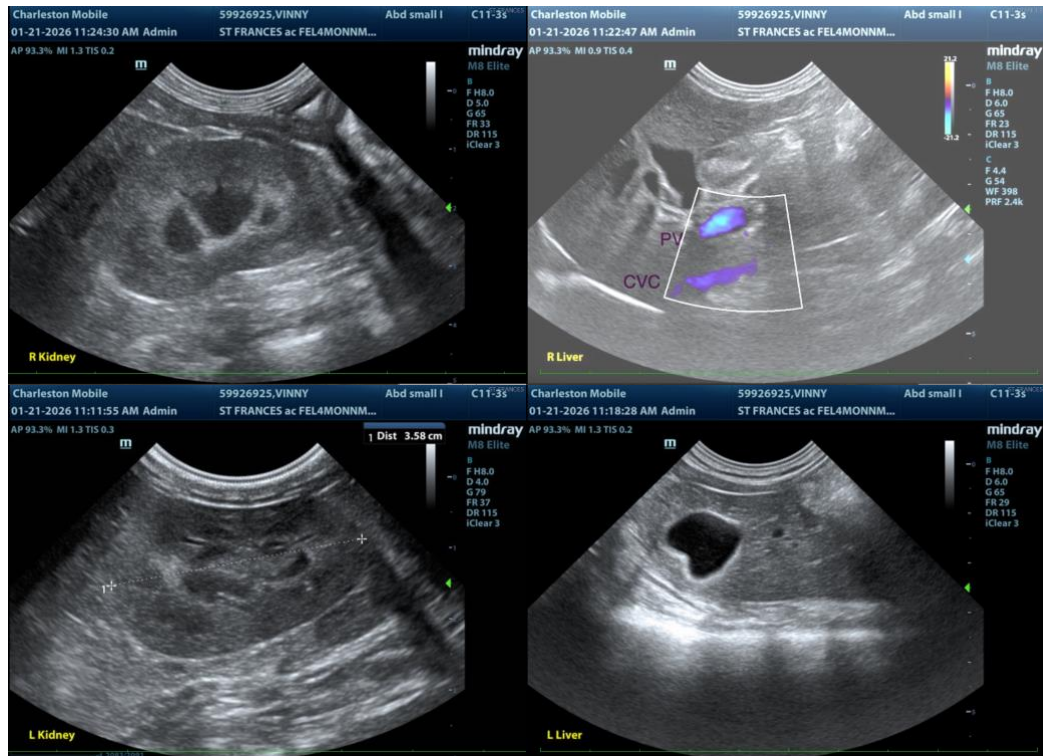



**PATIENT**

Vinny 59926925

**SPECIES**

Feline

**BREED**

DSH

**SEX**

Neutered Male

**AGE**

4 mos

**WEIGHT**

5.9 lbs

**INTERPRETED BY**

Andrea Nicastro DVM  
 Diplomate ACVIM  
 (Sm Animal Internal Med)

**IMAGING PERFORMED BY**

Greg Shaffer - CM

**HOSPITAL NAME**

Saint Frances AC

**REFERRING VET**

Dr. O'Sullivan

**INVOICE**

22417

**DATE**

1-21-26

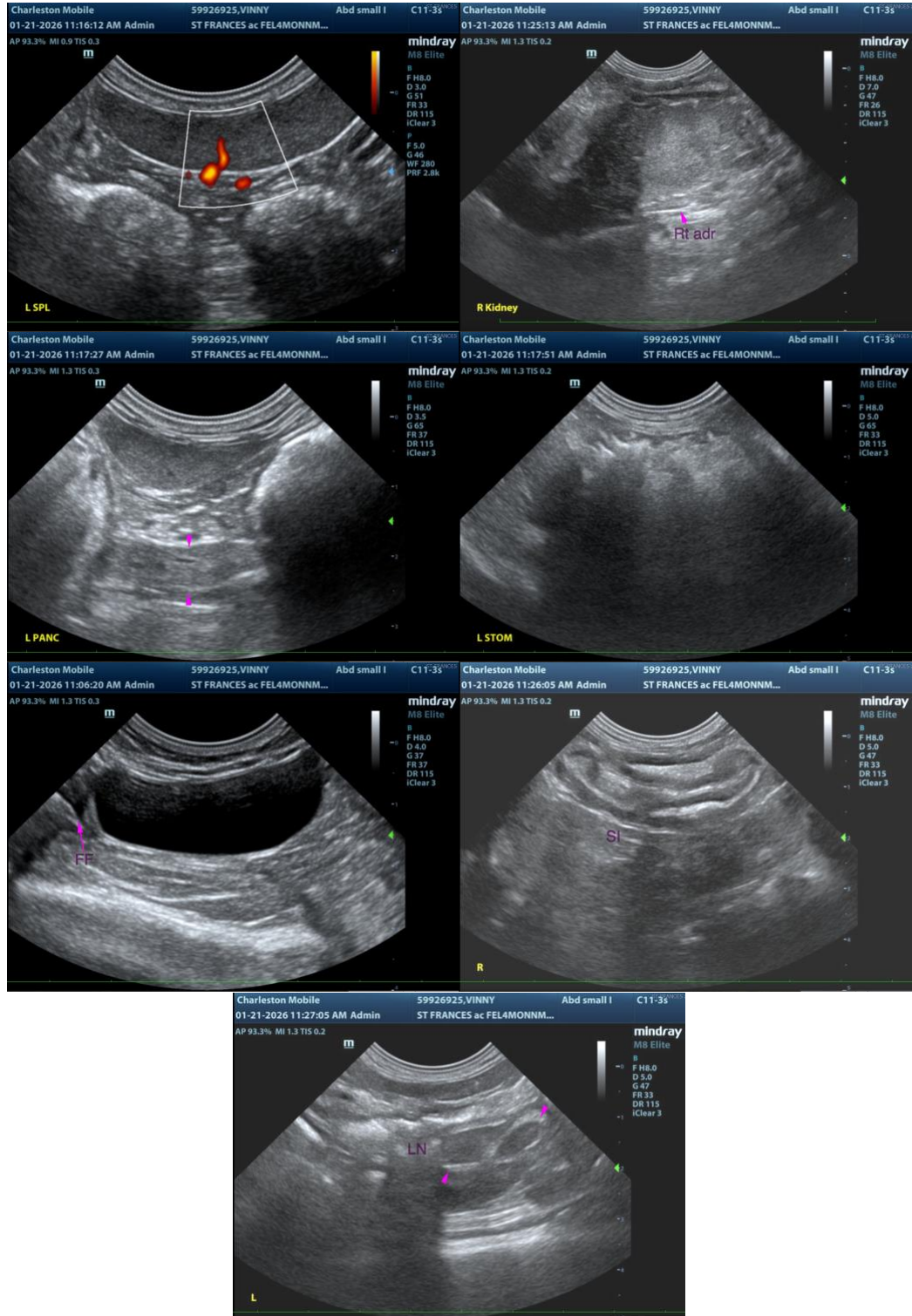

The information and recommendations provided are based on the images presented by the referring veterinarian/sonographer. No evaluation can be communicated regarding pathology that was not visible in

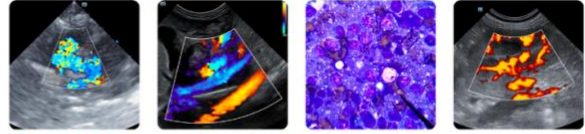

**PATIENT**

Vinny 59926925

**SPECIES**

Feline

**BREED**

DSH

**SEX**

Neutered Male

**AGE**

4 mos

**WEIGHT**

5.9 lbs

**INTERPRETED BY**

Andrea Nicaastro DVM  
Diplomate ACVIM  
(Sm Animal Internal Med)

**IMAGING  
PERFORMED BY**

Greg Shaffer - CM

**HOSPITAL NAME**

Saint Frances AC

**REFERRING VET**

Dr. O'Sullivan

**INVOICE**

22417

**DATE**

1-21-26

**the image/video clips provided.**

Thank you for this referral. If the clinical or image interpretation does not parallel your findings or if I can be of any further assistance, please contact me.

**Andrea Nicaastro, MPH, DVM, Diplomate DACVIM (Small Animal Internal Medicine)**  
[info@SonoPath.com](mailto:info@SonoPath.com)